ILROADS.

Central Railroad.

...ement of Trains.
...ct June 26, 1892.
...will leave Bangor as

...EAST
...Aroostook County ... Bangor in Maine ... ar for St John ... eboro and way

...Old Town, ...amkeag Vanceboro ... Halifax

...St Stephen, ...St John with ... daily Sundays

...WEST
...gusta Hallowell ... Bath, Portland ... for Dover and ... lakland Winthrop ... and at Portland ... Division Lan ... Portland Boston ... at Waterville ... Brunswick ... car for Bos

...rville and way ... Montreal and

...Parlor ... Dover and ... lfast Waterville

...Portland and Bos ... Lewiston Bath ... cars at

...for Water ... Portland

...and Boston ... run every

...BRANCH

...BRANCH ... Bar Har

...ARRIVALS

or & Aroostook R. R.,
CATAQUIS DIVISION

...uic (Time

via the

CANADIAN PACIFIC Ry.

...ATE OF MAINE

...James H. Burgess Judge of Probate ... Flint Register

ano-Forte Tuning
MR C A OAKMAN

...rrived in this city and will attend to orders ...iano forte tuning during July and August. ...ders left at D Bughee & Co s will be prompt... ...tended to
jy19 2w

...OAP ... clothes, ... ve better ... e world.

BANGOR DAILY WHIG AND COURIER.

BY BOUTELLE BROTHERS. [ENTERED AS SECOND CLASS MAIL MATTER.] BANGOR, MAINE, THURSDAY, JULY 21, 1892. Price Three Cents. VOL. LIX--NO. 172.

Tied Down —the woman who doesn't use Pearline. She's tied to her work, and tired with it, too Pearline makes another woman of her It washes and cleans in half the time, with half the work Nothing can be hurt by it, and every thing is saved with it. Pearline does away with the Rub, Rub, Rub. Pearline does more than soap, soap gives you more to do

Beware Peddlers and some unscrupulous grocers will tell you, this is as good as' or 'the same as Pearline" IT'S FALSE—Pearline is never peddled if your grocer sends you an imitation be honest—send it back. 280 JAMES PYLE New York

FOR SALE.

FOR SALE General Variety Store, ... Bakers ... situated ...

E F STEVENS,
112 Fairmount Ave.

FOR SALE.

... situated ...

FARM FOR SALE.

... may21

SS

Bangor House Hack, Livery and Boarding Stables.

ALBERT WHEELDEN, Proprietor.

I have a large stock of fine ... horses ...

Special Personal Attention Given to Boarders.

CALL AND LOOK US OVER

Albert Wheelden.

Telephone ... jul... 1m

GREAT REDUCTION IN PRICES THIS YEAR.

The Only Perfect Lawn Mower.

Lightest Draft Most Durable.

OVER 500,000 SOLD.

The genuine have the makers name cast on ... and the words "Philadelphia Lawn Mower" on the ...
All that ... are not inferior imitations that ... don t buy them ... you can get the genuine for the same money ...

FOR SALE BY

W. P. DICKEY & CO.,

—DEALERS IN—

Hardware, Paints, Oils, Varnishes, Doors Windows, Blinds Screen Doors, Lime, Hair and Cement

BANGOR, - - - MAINE.
apr30

SPRING CHICKENS,
SPRING LAMB,
TURKEYS and FOWL,
—AT—
LEIGHTON'S MARKET
69 Pickering Square.
may21

...

PEARS, PLUMS,

WATERMELONS,

—ALSO—

All Other Kinds of Fruit in the Market.

JAMES H. SNOW & CO.,

25 West Market Square
jy15

BANGOR July 1st 1892

Having sold out our entire Wholesale Confectionery and Manufacturing Business to Messrs Bragg, Cummings & Co, of this city, we take pleasure in thanking our many customers and friends for the valuable patronage which they have accorded us in the past, and trust that they will transfer the same to our successors whom we take pleasure in recommending as a thoroughly reliable house Respectfully FOX & CO

Having purchased the business of Messrs Fox & Co, as above stated, we would add that we shall continue in our employ, Thomas W Griffin, as superintendent, and the help who have been associated with him, also Mr Fox will for a time personally look after the business.

We have leased the adjoining store to our present one, and shall therefore have increased facilities and room for carrying on this business. By giving careful attention to the requirements of the trade and the wants of our customers, and by guaranteeing all our goods, we shall endeavor to merit a continuance of their valuable patronage. Trusting to be favored with your orders, we are, Respectfully yours,

jy9 tf BRAGG, CUMMINGS & CO.

DR. McGILL'S

Orange Blossom.

A cure for all female diseases, including ovarian tumors, cancers and polypus. ...

SKODA'S LITTLE TABLETS, Mild, Safe, Efficient. Far superior to any pill. For Headache and Liver Complaint nothing can equal these Tablets. With the DISCOVERY they cure Rheumatism. 50 in a box only 35 cts.

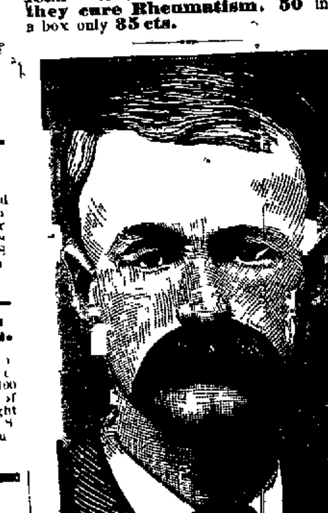

ALONZO C. DOW.
Monardo, Me

A STARTLING FACT!

Thousands, who fill an untimely grave, through some form of KIDNEY DISEASE, might be SAVED by the USE of a timely REMEDY. When the Kidneys fail to perform their duty, the Whole System becomes diseased, and DEATH surely follows

No more CONCLUSIVE EVIDENCE, of the WONDERFUL CURATIVE PROPERTIES, of SKODA'S DISCOVERY and SKODA'S LITTLE TABLETS, in severe forms of KIDNEY DISEASE, could be given, than the following testimonial

BRIGHT'S DISEASE CURED, AFTER Physicians Fail!

SKODA DISCOVERY CO

GENTS —For the past four years, I have been losing flesh, running down, and became much emaciated. All this time, I was suffering with SEVERE PAINS in my BACK, continually growing worse, frequent passing water and often passing BLOOD in considerable quantities. Have advised with and taken medicine from the best Physicians in this section, without any benefit, they telling me I had BRIGHT'S DISEASE. I became discouraged, and hardly cared to live.

After using 3 bottles of SKODA S DISCOVERY with SKODA S LITTLE TABLETS, the PAIN has ALL LEFT my BACK, I pass my water naturally, appetite good, have gained much in flesh, and am PERFECTLY CURED. SKODA'S REMEDIES did it all.
ALONZO C DOW

Monardo Aroostook Co, Me

SKODA DISCOVERY CO., BELFAST, ME.

SKODA'S OINTMENT, the Great German Skin Cure, and finest Cosmetic made. Removes Blackheads, Pimples, etc., as if by magic. 3 oz. tubes in elegant cartons 50 cts.

"A HEALING WONDER"

Comfort Powder

Is a Mothers' Blessing.

"My baby was terribly chafed I tried everything without success Less than one box of Comfort Powder, however, cured him I wish every mother would use it"—MRS E C COLE Warner N H

"I am a mother of eight children I have tried many infant powders Comfort Powder is the best I ever used"—MRS W P THRASHER, Springfield, N. H

"I used Comfort Powder for severe chafing on an infant Its success was complete It surpasses anything for a baby's skin ever saw"—MRS CHAS E. PEARSON, Maplewood, Mass

ALL DRUGGISTS SELL IT
SEND POSTAL FOR FREE SAMPLE
COMFORT POWDER CO Hartford Conn.
E S SYKES, SECRETARY
mch3 TST1w

LADIES'

...S.

Just Received.

They are Just the Thing for the Seashore.

—ALSO—

Feather Boas

—AND—

Collarettes

—AT—

...FORD & CO'S.

Hatters and Furriers.
jy18 TuThS

GOOSEBERRIES NOW, And ... of Fresh Fruits in their Season FOR PRESERVING! ...

Whig and Courier.

[FOR LATEST DISPATCHES SEE THIRD PAGE]

MAINE DENTISTS

Officers Elected at Portland

PORTLAND, July 20 The Maine Dental Association, this morning elected officers as follows I S Chilcott, Bangor Vice president, H A Kelley, Portland, Secretary, E C Bryant, Pittsfield, Treasurer E J Roberts, Augusta, Librarian, F I bridge Bacon Portland Executive committee, D W Fellows, Portland E J Roberts, Augusta, J H Lombard, Belfast, F L Tibbetts, Rockland The next meeting will be held at Portland

PENSIONS GRANTED

Additional to Residents of Maine

WASHINGTON, July 20 The following pensions have been granted to residents of Maine

Original—Edwin F Stevens, Benj Douglass, deceased Additional—Edward Miners Restoration—Gideon S Littlefield, Renewal and Increase—Thomas I Jenkins Increase—Esbun F Weed, Chas S Luce, Wm F Feeley Reissue—Thomas S Youland Widows—Jennie M Douglass Miriam Palmer Emma J Mason

SUDDEN DEATH

A Young Man Dies of Heart Failure While Riding a Bicycle

PORTLAND, July 20 Louis Masterman of Everett, Mass, arrived here on the noon train on a visit He started to ride from Union station on a bicycle, and in a short distance fell and died of heart disease

WASHINGTON NEWS.

Report of the Yellowstone Park Investigating Committee

WASHINGTON, July 20 The report of the Yellowstone Park investigating Committee, made to-day, severely comments upon the exertion by Russell Harrison of his influence with the government in favor of a corporation and remarks upon the coincidence that $5,000 worth of stock was sought to be set aside for the President s son at the same time

HOMESTEAD STRIKERS

Burgess McLuckie Under $10 000 Bail

PITTSBURG, Pa, July 20 Burgess McLuckie was this morning admitted to bail in $10,000

Hugh O Donnell Ordered to be Arrested

PHILADELPHIA July 20 Notice was received at the Police headquarters to arrest Hugh O Donnell leader of the Homestead strikers if he should make his appearance in this city

Judge Magee s Views of the Case

PITTSBURG, Pa, July 20 Regarding the other men for whom warrants have been issued, Judge Magee said, Each case should be disposed of Some of these men may be guilty of murder in the first degree and if so no bail should be taken There was a riot there perhaps unjustifiable, but certainly some one was killed deliberately If a man gets up a tree and deliberately kills a man as was done at Homestead, he is guilty of murder in the first degree Some of these may be the men who did this, if it was done These cases must be disposed of through the advice and consent of the proper officer, the district attorney and we can make no disposition of their cases until he has examined the testimony against them and advises the court"

Reports from the Strikers Headquarters

HOMESTEAD, Pa, July 20 At the strikers' headquarters it was stated to-day that the work done in the mill yesterday was nothing more than the running of one set of bending rolls, which can be operated by three men No work is being done in the heating, rolling or shearing departments Gov Pattison inspected the third brigade this forenoon The second brigade drilled until noon

Frick and Lovejoy to be Arrested

PITTSBURG, Pa, July 20 Attorney Brennan said to-day that warrants would be issued very soon for the arrest of Frick and Lovejoy He did not say what would be done about Andrew Carnegie

Non-Union Men Encouraged

HOMESTEAD, July 20 The non union men at Carnegie's mills began work at the usual hour this forenoon in absence of hostile demonstrations on the part of the locked out working men and it has given them much encouragement and quieted their apprehensions of personal danger They feel secure so long as the military guards the mill, but it is probable that many of them will leave if the entire force of militia does not remain The activity in the works was greater than that shown yesterday Burgess McLuckie was the hero of the day in Homestead His admission to bail is looked upon as a victory by the strikers

Relief Committee Besieged by Day Laborers

HOMESTEAD, Pa, July 20 The relief committee of the Amalgamated Association was besieged this morning long before the doors were opened, by a crowd of Italians, Hungarians and Germans endeavoring to obtain admittance These were day laborers and three weeks idleness had reduced them to a condition when assistance must be extended Orders for provisions were given them on local dealers

AFFAIRS AT VENEZUELA

Hostilities Suspended, Pending Negotiations for Peace

NEW YORK, July 20 A special from Caracas, Venezuela, to the Herald says Dr Rojas Paul, ex-President of Venezuela, has arrived in that city, and hostilities between the government and revolutionists armies have been suspended, during negotiations for peace Dr Paul was received everywhere with a most cordial welcome, being hailed by all classes as a messenger of peace

CLEVELAND AND STEVENSON

Arrive in New York—An Anxious Longshoreman Gets in his Work.

NEW YORK, July 20. Messrs. Grover Cleveland and Addai E. Stevenson arrived in this city, shortly after 7 this morning on the steamer Pilgrim, of the Fall River line, and were welcomed by a gathering of about 300 people who met them on the dock. They entered a carriage which was surrounded by a crowd and one of the number a longshoreman, spoke to Mr. Cleveland through the carriage window. "Mr. Cleveland," said he, "if you are elected will you be the friend of workingmen?" Cleveland made no reply or if he did his voice was not audible, but Gen. Stevenson answered the questioner that the matter would be all right in Cleveland's hands. "Three cheers for Grover Cleveland," shouted the longshoreman and they were given with a will. Cleveland will stay at the Fifth Avenue Hotel and Stevenson at the Hoffman House.

FOUR PERSONS KILLED

By Being Struck by Lightning.

RICHMOND, Va., July 20. Last night lightning struck a house on Nicholson street, just outside the corporate limits, killing a man named Dan Emmett, his wife and three children.

INTERNAL REVENUE.

Collections Made in the District the Past Year.

PORTSMOUTH, N. H., July 20. Internal revenue collections for this district, which comprises the States of New Hampshire, Maine and Vermont, for the year ending June 30, 1892, were $546,776. Of this New Hampshire contributed ..., Maine ..., and Vermont ...

RIOT AT SARSATOFF

Caused by Efforts to Suppress Cholera.

The Enraged Mob Wreck Hospitals, Houses and Stores.

The Military Called Out to Quell the Disorder.

Several Shots Fired, Killing and Wounding Many.

LONDON, July 20 The details of the Sarsatoff riots show that the population is infuriated by hearing that the reports of the cholera were invented by doctors and only waited for a pretext for a riot The mob spread over the city, wrecking hospitals, houses of doctors, hotels and apothecary shops, and releasing the cholera patients from the various places in which they were confined Nurses were beaten and deadly attacks were made on the hospital attendants and surgeons The imperilled men begged for mercy on their knees, but the mob were pitiless and killed all whom they could find. A man dressed as a cholera patient and covered with lime appeared and told the excited crowd he had just escaped from a hospital where they wanted to bury him alive The mob thereupon rushed about like fanatics to do further mischief and the condition of affairs grew so serious that troops were summoned to quell the disorder The people then stoned the soldiers who fired several volleys into their midst killing or wounding many of them

DECOYED FROM HOME

A Retired Merchant Beat and Robbed By Unknown Men

PROVIDENCE, R I, July 20 Anthony S Howell of East Providence, a retired New York business man was lured from his home last evening to this city, by two unknown men who under the pretense of looking at some land took him to a retired spot off Olney street and there beat and robbed him He was in the habit of carrying large sums of money which was evidently known to the men who took from him $400 a gold watch and gold spectacles. They jumped on his body inflicting internal injuries from which he died this morning The assailants have not been apprehended

A DOUBLE SUICIDE

A Man and his Daughter Found Dead in a Bath Room

NEW YORK July 20 Wm Virley, aged 45, and his daughter Annie nine years old, occupants of the house No 2204 Fourth Avenue, were this morning found dead in a bath room The gas was turned full on and the police declare it was a double suicide

GRANITE CUTTERS UNION

The Local Branch at Concord to Act on the Manufacturers Proposition.

CONCORD, N H, July 20 The local branch of the Granite Cutters' Union will act upon the manufacturer s proposition to-night The prevailing opinion is that the offer will be rejected

THE READING COMBINE

The Argument Continued Before the Chancellor

TRENTON N J, July 20 The argument in the Reading, Lehigh Valley Coal Combination was resumed this morning before Chancellor McGill John B Johnson, representing the Reading, contending that the Central had a right to lease to the Reading The question of the price of coal was extraneous If it were shown that the cost of transportation was increased, the chancellor might take cognizance of that fact The issuance of an injunction would work enormous injury to the public and the appointment of a receiver to take these roads from the hands of the lawful owners would be an outrage The stocks of several coal companies, it is true, are owned by these roads, but the tendency was not to create a monopoly in the coal business, so much as to secure a uniformity in the price of the commodity The chancellor should only consider whether the lease is legal or not The counsel s construction was that it was perfectly valid and will remain so until the Legislature of New Jersey repeals all of its enactments authorizing the formation of the railroad companies

NEW HAMPSHIRE

Despondency Causes Suicide

MANCHESTER, N H, July 20 Charles D Magoon, fifty-six years of age committed suicide here this morning, by shooting in the head He was assisting his wife about the housework and found a loaded revolver, and shot himself Despondency from ill health was the cause He leaves a wife and two children

Trunk Broken Open and Rifled of Money

A trunk of Carrie E Thompson, an inmate of the Hanover House, was broken open yesterday, and rifled of one hundred dollars in money and a bank book for $600, the property of May E Fowler

Died of Typhoid Fever

Mrs Helen M, wife of Hon C. A Salloway, died here this morning, after a long illness of typhoid fever, aged forty-nine years Besides her husband she is survived by one daughter

Died from the Effects of a Shock

LITTLETON, N H, July 20 Prof P W Bedford, of New York, Editor of the Pharmaceutical Record, who had a paralytic shock Monday while attending the meeting of the Pharmaceutical Association at the Profile House, died this morning

TRIED TO STOP A TRAIN.

The Result Proved to be Fatal.

VALLEY CITY, N D, July 20 Northern Pacific conductor Sloe shot two men riding on one of the express cars at four o clock yesterday, near Valley City One died instantly The other was mortally wounded The men pulled the bell rope to stop the train When the conductor ordered them down they refused with the above result Both men were well dressed

SAVED HER LIFE.

Mrs. L. A. Haskell of Charlestown, Mass., Rescued from the Grave.

Mrs. L. A. Haskell was a dreadful sufferer from nervous debility. Life was gradually wasting away. She could barely walk. Became but a shadow of her former self. Prominent physicians could not help her. Weeks in the country were of no avail. Turned her footsteps sadly homeward. Family and friends felt anxious. Thought she must die. A friend recommended Hidden's Magnetic Compound. It proved an angel of hope. ... Samaritan in the hour of need. It rescued her from the very brink of the grave. Under date of Jan ..., she says: "I am now in very excellent health ... Hidden's Magnetic Compound ..."

ACCIDENT IN A SLATE QUARRY.

Nine Men Killed by the Fall of Earth and Slate.

DUBLIN, July 20 A fatal accident occurred today at Benduff slate quarry in the county of Cork While the quarrymen were at work a portion of the overhanging earth and slate collapsed and ten men were buried beneath the debris Nine were instantly killed and one taken out badly injured

FOREIGN NEWS.

The Sale of a Paper Prohibited

LONDON, July 20 A Berlin despatch says the Russian Minister of the Interior has prohibited the sale of the St Petersburg Gazette, owing to its publishing a true account of the cholera epidemic, denying the official versions

The Cholera Scourge—A Town Almost Deserted

LONDON, July 20 A despatch from Baku says eighty thousand of the one hundred thousand inhabitants have left town, carrying the infection of cholera throughout the Empire

Several Rag Pickers Houses Condemned

PARIS July 20 The Temps says a man was found writhing in agonies of cholera in the Rue De Crime Saturday night He has since died Several houses occupied by rag pickers in northern Paris have been condemned

Parnellites Repudiate the Report

LONDON July 20 The Parnellites indignantly repudiate the report that the conservatives rely upon certain Parnellites whom they assisted with money in the elections to move an amendment counter to Gladstone s no confidence motion and point to a recent declaration of John Redmond, that the first duty of all home rulers is to combine to oust Lord Salisbury The Irish members generally disapprove of the new liberal programme of giving the "one man one vote" bill an equal standing with Home Rule If the Liberals persist in introducing new measures the Irish members will not oppose it, but will refrain from supporting it so that Mr Gladstone will find it impossible to carry the bill

High Winds and Heavy Rains Throughout Great Britain

LONDON July 20 High winds and heavy rains are general throughout Great Britain Numerous mishaps to shipping are reported

Will be Renominated

DUBLIN, July 20 Justin McCarthy will be renominated chairman of the anti Parnellites

Report That Andrew Carnegie Contributed $5000 for Election Purposes

LONDON July 20 The Exchange Telegraph Company says Mr Andrew Carnegie contributed $5000 toward the election expenses of Mr Hardie, who was elected on the labor ticket in South Westham

The Maine Militia

The following general orders have been issued from the Maine militia headquarters

HEADQUARTERS MAINE MILITIA
Adjutant General s Office
Augusta July 19 1892

General Orders, No 10

I During the encampment of the Volunteer Militia, August 8 12 inclusive commanders will cause a muster of the troops to be made each day by officers detailed for that purpose, who will be held responsible for the correctness of the same No substitutes will be mustered for pay Rolls will be forwarded direct from this office and will be prepared before going into camp by entering the names of all officers and men present and absent

Special trains will be run for the convenience of troops on Monday August 8th, as follows Leave Union station, Portland at 8 10 A M, companies A B C, and 9, 1st Regiment and 1st Regiment Band, will take this train, company 9 and the band leaving Biddeford on the 7 17 A M train, Western Division Boston & Maine railroad, Company D, 1st Regiment will leave Norway on the 5 45 A M train, connecting with special at Yarmouth Junction at 8 45 A M Company H, 1st Regiment, will take the 4 50 A M train at Rockland, connecting train by 11 at Brunswick Leave Lewiston lower station at 8 A M Company C 1st Regiment and Companies B and D, 2d Regiment, 1st Regiment Gun Company, Ambulance Corps and 2d Regiment Band will take this train, connecting with special from Portland at Brunswick at 9 15 A M Company C, 2nd Regiment, will take 7 15 A M train from Bath, connecting with special, from Portland at Brunswick at 9 15 A M Second Regiment Gun Company will take special train at Brunswick at 9 15 A M Companies A leave Bangor at 7 30 A M and G, 2d Regiment will take this train at Bangor, Company F, 2d Regiment will take the 6 35 A M train at Dover, connecting with special at Newport Junction at 8 35 A M, Company E, 2d Regiment, will take the 8 A M train at Skowhegan connecting with the special from Bangor at Waterville at 9 55 A M, Company H 2d Regiment will take special at Waterville at 9 55 A M The train from the East will arrive at Augusta at 10 35 A M, and that from the West at 10 40

III—Attention is called to General Orders, No 7, 8 and 9, their headquarters current series

By order of the Commander in Chief
HENRY M SPRAGUE,
Adjutant General

Gen Sprague has adopted a new arrangement for the camp in accordance with the last regulations which is on the old plan The companies instead of being located in front will be placed next the cook houses, the regimental offices changing places with them, their tents being pitched in the foreground

Class Convention.

The Republicans of the Representative Class composed of the towns of Bradford Charleston Corinth, Kenduskeag and Hudson will hold a Class Convention at Bradford Town Hall on WEDNESDAY, July 27th, 1892, at one o clock P M for the purpose of selecting a candidate for Representative to the Legislature to be voted for at the September election for the year 1892

Each town is entitled to the following number of delegates Bradford, 25 Corinth 25 Charleston 20, Kenduskeag, 15, Hudson 10

Per Order of Class Committee

Class Convention.

At a conference of Republican Class Committee for the Representative Class District, towns of Newport, Corinna and Exeter, held at Corinna Village on Saturday, July 2nd it was agreed that for the ensuing six years nominations of the Republican candidate for Representative to State Legislature should be allotted as follows In the year 1892, choice given to Newport In the year 1894, choice given to Exeter, and in the year 1896, choice given to Corinna For the remaining four years of ensuing decade the Class Committee will decide on what towns shall be allowed Representatives at end of six years already allotted for said committee to be equally divided among the several towns of the class

Voted that for the year 1892 nomination be in "mass" convention at Corinna, on SATURDAY, August 13th at 2.30 o'clock in the afternoon
(Signed) W I WOOD,
Chairman Class Committee

Attest
W H MITCHELL, Secretary

Class Convention.

The Republicans of the Representative Class composed of Alton, Argyle, Edinburg, Enfield, Greenbush, Howland, Lagrange, Mattamiscontis, Maxfield, Passadumkeag and Seboeis Plantations are requested to meet in delegate convention at Weymouth Hall, Howland Point, on THURSDAY, August 4th, 1892, at 10.30 A M to nominate a candidate for Representative to the next Legislature and to act upon any other business that may come before the convention.

Each town and plantation is entitled to one delegate and for every twenty votes cast for the Republican candidate for Governor in 1888 an additional delegate and for fifteen votes in excess of the twenty aforesaid another delegate

Per order of Class Committee

It strikes us as remarkable to hear of the wonderful record for curing, enjoyed by Hetton's Infallible Pile Salve; it cures every form of this troublesome ailment. If no to be had of your druggist send 50 cents to the Winkelmann & Brown Drug Co, Baltimore, Md.

"HOW TO CURE ALL SKIN DISEASES." Simply apply "Swayne's Ointment." No internal medicine required. Cures tetter, eczema, itch, all eruptions on the face, hands, nose, etc., leaving the skin clear, white and healthy. Its great healing and curative powers are possessed by no other remedy. Ask your druggist for Swayne's Ointment. TThSwly

MAINE MELANGE.

Narrow Escape from Death on a Railroad Track.

Serious Accidents and Other Matters of Interest.

Cumberland

Mrs W H Ridden, of Portland, was found dead, hanging by a shawl from a stair rail in the house in which she had resided on Scotch Hill She had made a series of similar attempts on her own life within the past few years, during which time she has been in a partially demented condition from disease of the brain She was about thirty five years of age and leaves a husband and five children

Knox

Mr George Wallace of Thomaston aged ninety-three and his grandson Charles Edgerton aged ten, did the haying in one field last week They are said to have done as much work each day as two good average men, and not to have made any more complaints about the heat

Kennebec

Kinley, the man whom Pat Murphy landlord of the West Forks Hotel picked up on the road and whom he afterwards suspected of robbing him, has been arrested He was found at Bingham and searched, but had no money He denied having seen any money in Murphy s possession and said the latter was the worse for liquor when he left Skowhegan Kinkley was released with a clean bill

A man named Tucker at work on the new Hollingsworth mill on the Winslow side of the Kennebec river was fearfully hurt, Tuesday Another workman missed his axe and the blade came down on Tucker s back, cutting a terrible gash

The Hollingsworth people gave a free exhibition of explosion the other afternoon near Waterville, putting 200 pounds of dynamite under the old dam and blowing it up

Piscataquis

The opening ball occurred last week at the Shirley House, owned by Mark McPheters and son It was a very pleasant event Music was furnished by Ferris and Snow, of Dover A tempting supper was served by Mrs McPheters

Albert Mooers formerly of Orneville a lad of seventeen or thereabouts, saved the life of a young companion named Willard Farnham, while bathing in the river at Milo Ferry one day last week Young Farnham, who is thirteen years of age, got beyond his depth and was sinking the third time when young Mooers reached him, but he succeeded in getting the nearly exhausted boy into a boat without help

Sagadahoc

Mrs Sherburn of Richmond fell on the sidewalk while on her way to church Sunday, and dislocated her shoulder It s understood that she will claim damages

Three Bath boys, Thomas Gibbons Ernest Perham and Tommy Lynch started out on a cruise in a sail boat and while anchored at Parker s Head for the night awoke finding the cabin full of smoke and the boat on fire Gibbons and Lynch were nearly suffocated, and all three were badly burned Perham succeeded in extinguishing the fire and returning home

Thomas Bryant of Bath severely fractured his leg while assisting in landing a boat of excursionists at Stage Island Sunday

Considerable excitement has been caused in Bowdoin by the sudden disappearance from her home, of Lottie M ... the eighteen year old daughter of George W Small, of Bowdoin She left last Thursday afternoon and so far as is known has not been heard from since A note was found on the table soon after her disappearance saying that she had gone out and would return ... On retiring her sister found another under her pillow saying she was tired of Bowdoin and Bowdoinham and would not come back again Apparently her relatives feel but little anxiety as to her whereabouts and it s thought she will return in good time ...

York

A Lewiston lady ... at the end of the ... started to cross the track Saturday just ahead of a locomotive and would have been crushed ... Mr Bunker risked his life by springing after her snatching her back just as the train rushed by The lady fainted when she realized what she had escaped and ... will be more careful in future

DAVENPORT SQUARE

Full List of Trees Shrubs and Plants Placed Therein

As a matter of interest to the lover of plants and the student of nature as well as a matter of record we give below a full list of trees shrubs and plants placed in Davenport Square the present season by Mr F I Temple landscape gardener of Boston Massachusetts under the direction of the Park Commissioners The extent of the work done there may be imagined by those who have not been cognizant of it by the great number of varieties of plants named in the list, over one hundred and fifty Besides the names of the plants are given their habitat and some notes

Aralia Spinosa Western States leaves 2—3 feet long pinnate

Aralia Maximowiczii Japan, leaves 1 foot, palmate

Acer Pseudoplatanus Sycamore Maple, variety Woorlei, foliage solid yellow Europe

Acer Ginnala, Dwarf Siberian Maple, sharply cut foliage and high autumn colors

Acer Platanoides Schwedleri, Crimson Norway Maple Europe

Arbor Vitae (Thuya), variety Conica native

Arbor Vitae (Thuya), variety Globosa, native

Æsculus Hippocastanum, flore pleno Double Horse Chestnut

Abies Nordmanniana, Silver Fir Mountains of Asia

Abies Douglasi, Giant Fir of Puget Sound

Altheas, in variety red, white variegated blossoms

Altheas, white and green foliage

Amorpha Fruticosa shrub, 10 foot, America

Artemisia Abrotanum, "Southern wood" Europe

Arundo Donax Variegata, "Great Reed," white foliage (In circular bed) Japan

Azalea Hybrica, "Ghent

Berberis Thunbergii, Japanese Barberry, foliage spoon shaped, very elegant, autumn colors very striking, fruit scarlet hanging all winter

Berberis Vulgaris common Barberry Europe

Berberis Vulgaris Purpurea Purple leaved Barberry Europe

Cornus Siberica Variegata, bark crimson, foliage white

Cornus Sanguinea, bark crimson Europe.

Cornus Mascula Variegata, leaves white, yellow and green Europe

Cornus Florida Rubra, flowers 3 inches across, rosy red, native.

Clethra Alnifolia, spikes fragrant white blossoms, native

Cydonia Japonica, "Japan Quince," "Fire Bush," etc.

Calycanthus Florida, "Sweet Shrub," etc., fragrant foliage. Native

Chionanthus Virginica, "White Fringe," Southwest.

Cerasus Japonica, Sieboldii, double cherry, pink blossoms, very large, beautifully fringed petals; favorite with the Japanese.

Cerasus Pumila Pendula, Dwarf Weeping Cherry, makes round, dense, glossy head (grafted high on common cherry), native Kansas.

Cerasus Avium, flore pleno, double white cherry, Europe.

Cerasus Japonica Rosea Pendula, weeping cherry with deep pink tubular blossoms, elegant habit and showy flowers.

Cotoneaster Simonsii shrub with showy red berries.

Crataegus Oxyacantha, "Paul's Scarlet," Double scarlet Hawthorn.

Crataegus Oxyacantha, double white Europe

Crataegus Carrieri, yellow fruits showy Europe

Cercis Canadensis, "Red Bud or Judas Tree blooms before the leaves

Deutzia Crenata double pink spikes of bloom Japan

Deutzia Scabra double white spikes of bloom Japan

Deutzia Gracilis dwarf white Japan

Euonymus Radicans trailing or clinging evergreen vine Japan

Euonymus Radicans variegate foliage white and green

Euonymus Europaeus Strawberry Tree

Elaeagnus Argentea Garden Olive Japan

Exochorda Grandiflora shrub with spikes of large white flowers Japan

Fagus Purpurea Purple Beech

Forsythia Fortunei ... low in early spring Japan

Forsythia Suspensa species with ... ing habit Japan

Hypericum Kalmianum St John's Wort native

Hydrangea ...

Hardy Hydrangea Japan

Juniperus Virginiana ... dense form of the ...

Kalmia ...

Kalmia Latifolia Mountain Laurel

Spoonwood ... most beautiful ... shrub

Lonicera Tatarica Bush Honeysuckle

Lonicera Albert dwarf Bush Honeysuckle from Siberia

Ligustrum Vulgare Common Privet Europe

Ligustrum Ovalifolium ... Privet Japan

Ligustrum Ovalifolium ...

...

Magnolia ...

Morus Alba ... Mulberry

...

Pyrus Malus Coronaria Fragrant Crab Western States

Prunus Pissardi Purple leaved plum

Prunus Sinensis Rosea Double Almond

Prunus Sinensis Alba Double Almond White

Prunus Triloba Double Dwarf Plum

Philadelphus Coronaria Syringa

Philadelphus Floribunda Syringa

Philadelphus Grandiflora Syringa

Philadelphus Aurea golden Syringa

Pavia Macrostachya Dwarf Horse Chestnut

Picea Alcockiana Silver Spruce

Picea Pungens Glauca Colorado Blue Spruce

Populus Dilatata Lombardy Poplar

Populus Bolleana ...

Populus Tremula ...

Pinus Austriaca Austrian Pine

Quercus ...

...

Rosa Rugosa Alba ...

...

Viburnum Plicatum Japan Snowball

Viburnum Opulus High Cranberry native

Viburnum Dentatum native

Viburnum Lantana Wayfaring Tree England

Xanthoxylon Americanum Prickly Ash native

Hardy Perennial Plants

Aquilegia in sorts 2 feet

Aster native species 3—4 feet

Boltonia Latisquama blue 6 feet

Boltonia Glastifolia white 6 feet

Bocconia Cordata 8 feet

Cannas (tender perennials

Campanulas in sorts 3 feet

Chrysanthemum Maximum white 3 feet

Eulalia Japanese Grass 6 feet

Funkia in sorts, 2 feet

Gaillardia Templeana 1 feet

Hemerocallis in sorts 2—6 feet

Helenium Autumnale yellow 6 feet

Helianthus in variety yellow 6—10 feet

Iris Kaempferi Japan Iris 3 feet

Iris Germanica in sorts 3 feet

Oenothera Fruticosa Primrose 3 feet

Phlox in variety 2—3 feet

Polygonum Cuspidatum 10 feet

Pyrethrum Uliginosum white 6 feet.

Rudbeckia Laciniata 6 feet

Sedums in sorts, 1—3 feet

Sweet Williams

Silphium in sorts yellow 10 feet

Spiraea Filipendula, white 2 feet

Spiraea Aruncus, "Goats Beard 3 feet

Spiraea Japonica 2 feet

Spiraea Ulmaria, 2 feet

Veronica Officinalis, Garden Heliotrope, 3 feet

BUSINESS ITEMS

No other Sarsaparilla has the merit by which Hood s Sarsaparilla has won such a firm hold upon the confidence of the people

A POINT FOR YOU

In view of what Hood s Sarsaparilla has done for others is it not reasonable to suppose that it will be of benefit to you? For Scrofula, Salt Rheum, and all other diseases of the blood, for Dyspepsia, Indigestion, Sick Headache, Loss of Appetite That Tired Feeling, Catarrh, Malaria Rheumatism, Hood s Sarsaparilla is an unequalled remedy

Hood's Pills cure Sick Headache

A PENNY SAVED IS TWOPENCE EARNED A little Sozodont, used right along every day, costs but little trouble and is pleasant always. It saves years of suffering from diseased gums and teeth in later days. Its use is economical of time and comfort. Use Sozodont.
jy19 TT&Sw

Red nose, weeping eyes and a bad cough. The worst of the combination is the cough. Cure that, with Adamson's Botanic Cough Balsam. A few days will do it. Better not wait. A cough grows.
jy18 d&wlw

Willie Tillbrook
Son of

Mayor Tillbrook

... Mr. Tillbrook gave him

Hood's Sarsaparilla

... pure blood

HOOD'S PILLS ...

ELIZA WHITNEY
Hampden Cor Maine

DANA SARSAPARILLA CO.

... done me so much good ... out of health ...

Impossible for me to Walk

... want of breath ... best Physicians in ... Maine ... HEART TROUBLE ... LIVER and KIDNEYS were affected, and HUMOR IN THE STOMACH Their ... did not help me.

DANA'S SARSAPARILLA

... felt so well for 10 years. Its effects are wonderful ... great benefit ...
... ELIZA WHITNEY

Dana Sarsaparilla Co Belfast Maine.

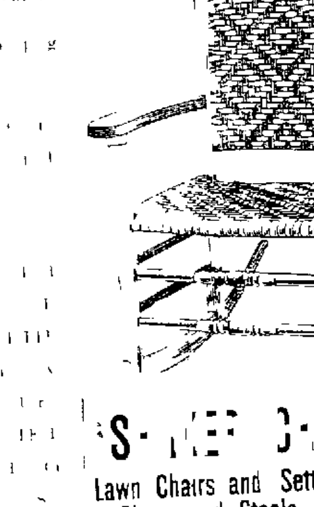

S... CHAIRS,

Lawn Chairs and Settees, Camp Chairs and Stools, Steamer Chairs, Rattan Furniture Parlor Furniture.

Call and See our Large stock

G. W MERRILL FURNITURE CO.,

63 and 65 Main Street
eod&w

...

... 1892.

THE

Bangor Daily Whig

The Only Republican Daily in Eastern Maine,

will be especially interesting this year Every feature of the Campaign will be reported

NOW

Is the Time to Subscribe

PRICE—50 Cents a month to and including November

BOUTELLE BROTHERS,

No I. East End Kenduskeag Bridge

BANGOR, MAINE

JERSEY MILK —AND— CREAM —AT— CHAS. YORK & CO
jy18

THE "...ANGMAN" OF BANGOR ... LYNCH'S, Exchange ...
jy13

Whig and Courier.

BY BOUTELLE BROTHERS.

All business letters should be addressed to Boutelle Brothers, and communications intended for publication should be addressed "Editor of Whig and Courier."

THURSDAY, JULY 21, 1892

REPUBLICAN NOMINATIONS

For President:

BENJAMIN HARRISON,

OF INDIANA.

For Vice President:

WHITELAW REID,

OF NEW YORK

For Governor:

HENRY B. CLEAVES,

OF PORTLAND

FOR PRESIDENTIAL ELECTORS

For Electors at Large

THOMAS W HYDE of Bath
WILLIAM M NASH of Cherryfield
First District—F M GOODALE
Second District—M C WEDGWOOD
Third District—A W WILDES
Fourth District—RODNEY C PENNEY

FOR CONGRESSMEN

First District—
Second District—NELSON DINGLEY Jr
Third District SETH L MILLIKEN
Fourth District—CHARLES A BOUTELLE

County Nominations

Senators B B Thatcher
Henry W Mayo
Calvin Bradford
Sheriff William F Reed
County Attorney Charles A Bailey
Judge of Probate James H Burgess
County Treasurer—Benjamin B Thomas
County Commissioner—Andrew Hammond

The New York *Mining Advertiser* says The owner of the Coeur d'Alene mine which has been enjoying a row with his miners is a conspicuous Democrat The Socialists and Anarchists who are editing the Cleveland free trade organs will not wallop him as they have Carnegie, you may depend They do not doubt that the tariff can possibly be involved in a quarrel about wages in Idaho

In one of W A Croffut's recent letters describing the more prominent of the younger men of the National House of Representatives he says

Doubtless some of the men I have mentioned will be leaders of Congress twenty years from now They certainly will if their States know a good thing when they see it and keep them in their seats Maine has only four members but she has as much influence as the largest States Indeed New York and Pennsylvania habitually get out of the road when the sparsely settled Pine Tree State drives down its matchless four horse team

That the farmer has not been misled by the specious arguments of the tariff reformers in favor of free wool is shown by the following extracts from the *Iowa State Register* The free trade argument concerning free wool does not hang together The theorists say to the workingman A removal of the duties will make wool cheaper and give us lower priced clothing To the farmers they say A removal of the duty will stimulate the manufacture of woolen fabrics and create such a demand for wool that sheep raisers will get higher prices for it There is no way of harmonizing them If one be true the other is false In point of actual fact neither is true You can't fool the American farmer, and the sooner the Cobdenites learn that the better

The loss by the recent fire in Newfoundland will reach fully $20,000,000 and there are at least 10,000 destitute people The present plight is really serious The prompt action of the Halifax people in forwarding tents and supplies has combined with the mild weather to mitigate slightly the immediate physical distress Yet Newfoundland from its character and situation is not qualified for self support from its own resources Provisions and clothing are needed in large quantities and at once for the unfortunates who are pictured as huddled like cattle in insecure tents and sheds ill clad poorly fed, and menaced with diphtheria to the spread of which hunger and exposure are particularly favorable In the help which will no doubt be liberally forthcoming when the facts are known the United States will of course be eager to do its share The calamity has fallen most heavily on those least able to bear it and an early alleviation of their present misery will furnish the best hope for their ultimate recovery

Rebuking Demagogues

The New York *Sun* is a Democratic organ but it is frankly disgusted with the efforts of some of its contemporaries to make political capital out of the Homestead affair The *Sun* expresses the dishonesty of the free trade editors in the following vigorous fashion

We regret to notice that some of our Democratic contemporaries are treating the Homestead troubles in a partisan fashion which they cannot excuse They assume that because Mr Andrew Carnegie and his associates at Homestead have been engaged in an industry protected by the tariff and because a dispute as to wages has arisen between the employers and the employed protection is responsible for the Homestead murders and mischief In Congress too, certain persons who suppose themselves to be Democrats have insisted upon this view

It strikes were never heard of in unprotected industries, if in fact the greatest strikes in the country had not occurred in unprotected industries like the steam railroads If free trade England were not a country of strikes, and if all these facts were not known to everybody with education enough to read large print, these assumptions might be worth contradicting As the case is, they are so far fetched and wildly absurd that we fear they will bring discredit upon the Democrats in the national campaign

This is not a question of partisan politics It is deeper than that, for it goes to the very heart of social order and the preservation of all that has been won for civilization The Democratic politicians and the newspapers that are trying to obscure the real question are doing all in their power to injure the Democratic party

It would be well if some of our Democratic exchanges, including the Portland *Argus*, should profit from this scathing arraignment of their utterly false conclusions as to the merits of the iron strike

Aroostook Democrats

At the time of the Democratic District Convention in this city, the delegates from Aroostook did not hesitate to express their condemnation of the fraudulent methods by which an unsatisfactory candidate was nominated, in language that could not be easily misunderstood, but it was contended at the time that this feeling of resentment would soon disappear and the party would take its medicine with at least a semblance of good grace. Several weeks have already elapsed, but the predictions of the men who ran the convention fail to materialize. The Aroostook Democrats held their county convention last week and those who were looking for the olive branch to be passed around, were sadly disappointed. The delegates were out for business, and so earnest was their purpose that they held a session behind closed doors until the preliminaries were satisfactorily adjusted. As a result of this deliberation the following resolutions were prepared, and when presented to the convention were accepted almost unanimously:

Whereas, It appears by the affidavit of David T. Sanders, one of the committee to receive, sort and count the votes at the ... Congressional convention ... on the 7th day of June last, ... was stuffed and that ... for a candidate for Congress a

false and fraudulent report of the vote was returned by said committee, and that the action of said convention in nominating a candidate for Congress was not based upon a fair and honest expression of opinion of the delegates therein assembled, and whereas the frauds so perpetrated led to the choice of District delegates to the Democratic National convention at Chicago, who willfully misrepresented the Democracy of their county and district by casting their votes in opposition of Grover Cleveland, therefore be it

Resolved, That the Democrats of Aroostook in county convention, assembled, hereby denounce the frauds perpetrated upon said District convention and upon the Democratic voters of Aroostook, and repudiate the action of said convention based upon said frauds, and

Resolved, That the Democratic voters of Aroostook are free to cast their votes at the September election for any Democrat who may be legally before the people of this District as a candidate for Congress without regard to the action of said Bangor convention.

Resolved, That we hereby cordially endorse the platform adopted by our recent National and State conventions, and pledge to the nominees of those conventions and to the nominees of this convention our most earnest and hearty support

It will be noticed that while the convention pledges itself to the support of the nominees of the State and National conventions, it distinctly informs the members that they are entirely free to vote for any candidate on the Democratic congressional ticket without regard to the action of the district convention As it is well understood that Mr Leavitt has applied for nomination papers under the new law, it looks as though he would get a considerable Democratic vote in Aroostook At least the element of harmony among the Democrats of the district is made conspicuous only by its absence

SPECIAL NOTICES.

INVESTMENTS.

Bangor City Bonds

AND OTHER FIRST CLASS SECURITIES FOR SALE

WANTED.

E. and N. A. R'y Stock.

Blake, Barrows & Brown,

9 CENTRAL STREET, BANGOR.

jy20 sn

"I am too Poor and can't Afford to Insure"

Then what sort of shape are you in to die If you are too poor to save how bitterly will poverty strike home to your wife and children when these love dear upon you when you are taken away A little self denial—the cutting off of some little luxury—the saving of a few cents daily will pay for a policy of insurance of a substantial amount Is not that worth a struggle and a good hard one If needs be The sensible man will say it and he will make the struggle successfully—The Metropolitan

The Conn Mutual Ilsue Life policies with cash values at the end of 10 years and periods of 5 years thereafter These cash values are larger than those GUARANTEED by any other Co For particulars address

H. N. FAIRBANKS,

General Agent,

21 Main Street, Bangor, Me.

jy16 sn 1w

Riding on Sidewalks.

Notice is hereby given that the ordinance prohibiting the use of sidewalks for riding or sliding will be strictly enforced upon the following streets Main from Union to West Market Square Union from Hammond to Main High Hammond from Cedar to Kenduskeag Bridge Ohio and Court from their junction to Hammond Harlow from Kenduskeag Avenue to Exchange State from Pearl to Kenduskeag Bridge

This is made necessary from the largely increasing number of bicycles being used in the city and the reckless manner with which many of the riders handle them often times running so fast and close to people as to cause fright and with great liability to personal injury

F O BEAL Mayor

Bangor May 13 1892
sn lm1

BIRD'S EYE VIEW

—OF THE—

WORLD'S COLUMBIAN EXPOSITION

FOURTEEN VIEWS

A Work of Art Published in Germany

ONLY FOUR CENTS at

Eaton's Candy Store,

No. East Market Square

jy4 sn

DESIRABLE RESIDENCE

ON BROADWAY,

FOR SALE!

The very desirable three story dwelling front brick residence No 31 Broadway and valuable lot of land therewith comprising the homestead of the late ELIAS MERRILL is offered for sale

The house is in excellent condition and finely situated in the most desirable residence portion of the city where such property very seldom changes hands

A RARE opportunity to obtain a very desirable residence

Apply to

ISAAC H MERRILL or to HARRY MERRILL

(At office of Bowler & Merrill)

No. 7 Kenduskeag Block, Bangor, Me.

may23 sn tf

DR. WALTON'S OFFICE DAYS

during the vacation season will be as follows

From July 1 to August 11 will be from TUESDAY morning until FRIDAY noon of each week From Aug 15 to August 30 will not be in office From August 30 to Sept 8 office days will be as above and after Sept 8 office hours will be every week day as usual

sn jy2

MONEY

TO LOAN ON REAL ESTATE SECURITY.

EASTERN TRUST AND BANKING COMPANY,

BANGOR MAINE

jy14 sn Th&M tf

OUR ... BEST

A LITTLE HIGHER IN PRICE, BUT

Makes Best Whitest Sweetest Most Bread

INSIST ON GETTING THIS BRAND.

R. S. MORISON & CO.,

WHOLESALE AGENTS.

may16

LADIES, you will please bring in your ... ... at Eastern Dye Works, No. 3 Franklin St.

MARINE JOURNAL.

PORT OF BANGOR.

WEDNESDAY, July 21

ARRIVED

Steamer Penobscot, Ingraham, Boston
Steamer Rockland Weed, Rockland
Steamer Cimbria, Shute, Bar Harbor
Brig Fidelia, Jordan Turk's Island, salt to J C Tong & Co
Sch Celia F, Dodge, Curacoa, salt to Morse & Co
Sch Maggie Mulvey Randlett, Newburg, coal to Bacon, Robinson & Co
Sch John K Souther, Thompson Boston, to load ice
Sch Helen M Moseley, Holt Philadelphia coal to M C R R
Sch Samuel Brown Clifford South Thomaston
Sch Canton Eaton, Rockland
Sch Josie Hook Bassett, Boston, corn and flour
Sch Onward Young, Rockland, lime to R B Dunning
Sch John S Foreman, Murch, Camden
Sch Ella Rodgers Portland
Sch M A Tilda Robbins Boston, corn and flour to F A Boardman & Co

CLEARED

Steamer Lewiston Ingraham Boston
Steamer Henry Morrison, Barbour, Bar Harbor
Steamer Rockland, Weed Rockland
Sch Estelle Hutchings Philadelphia ice D Sargent Sons
Sch Laura M Hunt Peak, Philadelphia, ice, F W Ayer & Co
Sch Annie P Chase Ellis New York, lumber F W Ayer & Co
Sch Annie R Lewis Lewis, Cow Bay L I, lumber The W T Pearson Co
Sch Emma Green Smith Providence, Milford Land and Lumber Co
Sch Sharon Thompson, Rockland D Sargents Sons
Sch Emma Dewey Rockland
Sch James R Libby Camden

DOMESTIC PORTS

NEW YORK Ar 18th ship Benjamin F Packard Allen San Francisco 93 days Cld, ship Iroquois San Francisco

DUTCH ISLAND HARBOR Sld 17th sch Leonessa, Bangor for Oyster Bay

GEORGETOWN, DC Ar 18th sch Jannie Davenport McLeod Bangor

GLOUCESTER Ar 18th, sch Loduskia Bangor for New York

PHILADELPHIA Ar 18th sch Edward H Blake, Smith Bangor

TACOMA Ar 18th ship Geo F Manson Crock, San Francisco

VINEYARD HAVEN Ar 18th schs Annie Lee Cole, Machias for Eddyville Post Boy, Smith, Bangor for Northport

BOSTON Ar 19th sch Arthur Clifford Mehrmis Bangor Sld sch Sallie Corey, Winterport

FOREIGN PORTS

In port Tlacotalpan July 5 sch Maud Briggs Clipman New York ldg

FINANCIAL AND COMMERCIAL.

Monetary Quotations.

NEW YORK July 20 Money easy 1½ a 2, last loan 2 closing at 2

Prime Mercantile paper 3 a

Sterling Exchange—quiet steady, 4 87 a for 60 day bills 4 88½ demand

Government bonds dull heavy

Railroad bonds quiet generally steady

STOCKS

Adams Express	149	N Y Chic & St L	16
American Express	118	preferred	72
Central Pacific	30	Ohio & Miss	20
Ches & Ohio	23	Ont & Westn	18¾
Chicago & Alton	150	Pacific Mail	33¾
preferred	160	Pullman Palace	195
Chi Bur & Quincy	101¾	Reading	60¼
Del Hudson	136	Rock Island	80½
Del Lack	156	St Louis & San Fran	
Den & Rio Grande	16	1st preferred	80
Erie		St Paul	82½
preferred	64½	preferred	125
Ills Central	103	St Paul & Omaha	48½
Lake Erie & Westn	23	preferred	118
Lake Shore	132½	Sugar	101¼
Louisville & Nash		Texas Pacific	9
Mich Cent	106	Union Pacific	37½
Minn & St L		U S Express	59
preferred	31	Wabash St L & Pac	11½
Mo Pacific	58	preferred	24
N Y Central	135	Western Union	93½
Northern Pacific	20		
preferred	55½	Ind Bloom & Westn	
Northwestern	16½	Manhattan El	
preferred	145	Oregon Trans Con	
N Y Central	111½	St Paul Min & Man	

BONDS

4s reg	115½	Erie Seconds	104½
4s coup	115½	Kan Pac Consols	109½
2s	100	Oregon Nav 1st	110½
Central Pacific 1sts	107	Union Pacific 1sts	109
Den & Rio G 1sts	117		

New York Produce Market.

NEW YORK July 20 FLOUR—receipts 15 500 pkgs exports 6 810 bbls 4 1 sacks stronger active sales 25 000 Low extras 2 15 a 3 15, City Mills 4 25 a 4 50 City Mill patents, 4 40 a 4 40, winter wheat low grades 2 15 a 3 15, fair to fancy 3 15 a 4 40 patents 3 85 a 4 75 Minnesota clear 3 10 a 3 75, straights 3 50 a 4 40, patents, 3 85 a 4 75 superfine 0 00 a 0 00 rye mixtures 3 10 a 3 60 superfine 1 75 a 3 15 fine 1 65 a 2 10 Southern flour firm 3 20 a 4 60 common to fair extras 3 50 a 4 good to choice 0 00 a 0 00

RYE FLOUR—dull steady 3 75 a 4 00

BUCKWHEAT FLOUR—out of season

BUCKWHEAT—52 a 55

CORN MEAL—firm quiet

RYE—steady dull Western 74 a 78

WHEAT—Receipts 314 450 exports 142 779 sales 218 000 stronger fairly active No 2 Red, 86 a 86 store and elevator, 87 a 88 afloat, 86 a 88, fob No 1 Northern 87 a 88, No 1 hard 91 00 No 2 Northern 81 a 88, No 2 Chicago 81 a 85

BARLEY—dull unchanged No 2 Milwaukee, 65 a 68

CORN—Receipts 118 151 exports 47 659 sales 58 000 dull steady No 2 53 a 58 elevator, 56 a 60 afloat No 2 white 54 a 60 ungraded mixed 43 a 61 No 3 ... a 53 steamer mixed, 53 a 60

OATS—Receipts 8 ... exports 14 ... sales 59 000 firm moderately active No 3 ... white 36 a 37 No 2 38 a 39, white 38 a 39 No 1 00 a 00 white 0 a 00 mixed western 36 a 38 white do, 39 a 41 white State 38 a 45 No 2 Chicago, ... a 40

Chicago Produce Market.

CHICAGO July 20 FLOUR—dull unchanged
WHEAT—closed strong No 2 Spring 78 a 00, No 2 Red 80 a 00
CORN—steady No 2 50
OATS—quiet No 2 31 a 00
RYE—No 2 ... a 00

DIED.

Drowned at Orland July 19 Wilbert A Dever only son ... years 8 months ... days

Funeral Friday forenoon at 10 o'clock at the family residence in Bucksport

FIRST RACES

In Eastern Maine Circuit

MAPLEWOOD PARK, BANGOR,

Friday, July 29th.

GRAND TROTTING RACES,

Under the management of Chris Toole

$500 IN PURSES $500

OPEN TO TROTTERS

1 Free for All Purse $200
2 2 40 Class Purse $150
3 3 Minute Class Purse $150

The purse for each class to be divided as follows 50 per cent to first 25 per cent to second 15 per cent to third and 10 per cent to fourth

No horse shall receive more than one premium

Entrance fee 5 per cent of the purse with 5 per cent additional from winners

National rules to govern

Four or more to enter and three to start

Entries close July 26th

Horses to be called sharp at 1 30 P M standard

Admission to the Park 50 cents Ladies, 25 cents carriages free

One fare from all points on the Maine Central R R and from all steamboat landings

All entries and correspondence to be made with

CHRIS TOOLE,

Merchants Hotel Bangor

N B —Will add another class if entries warrant

OTHER RACES IN CIRCUIT

At Fairfield Aug 3 4 and 5 at Old Town, Aug 9 and 10 at Milo Aug 16 and 17

jy21

For Sale.

DWELLING HOUSE,

NOS. 54 and 56 4th St.,

Each tenement containing 12 rooms, besides bath room House in fine repair, with slated roof. Lot 85x160, with large stable

Also Desirable Residence in Brewer,

Being two-story dwelling No 9 Burr street, containing 9 rooms, with stone cellar Large lot, 60x120, with fruit trees, etc Inquire of

J. B. AYER,

At Equitable Life Assurance Office,

6 HAMMOND STREET, BANGOR

Jun23 tf

—THE—

"SIMPLY PERFECT"

Cartridge Pencil Sharpener,

—FOR SALE BY—

CHAS. HIGHT.

Blackberries, Blueberries,

Currants, Gooseberries,

Cantaloupes, Watermelons,

Strawberries, Etc.,

Received Every Day at

C. A. AVERILL & CO'S,

Granite Block, East Market Square.

jy18

... IT ...

EXCURSIONS.

Excursion to

...

From Bangor and Points East,

Sunday, July 24, 1892.

Fare from Bangor

$1.00 ONE DOLLAR $1.00

the Round Trip

Old Town, $1 25, Lincoln, $1 50 Mattawamkeag, $1 75, Vanceboro, $2 00

Trains leave Bangor at 6 00 A M and 9 10 A M

Passengers east of Bangor take regular Sunday morning train

Bangor passengers can leave Bar Harbor at 8 15 P M, arriving in Bangor at 10 40 P M

PAYSON TUCKER
Vice President and General Manager
F E BOOTHBY G P & T A
jy20 1t

Ancient Order of Hibernians,

DIVISION NO. 1,

PENOBSCOT COUNTY, BANGOR,

—WILL HOLD THEIR—

... EXCURSION ...

—AND—

... PICNIC ...

—AT—

LAKE MARANACOOK,

—ON—

Wednesday, July 27, '92

As the Excursion of this Division has always been THE EVENT of the Season the Committee in charge have determined that THIS shall be a GALA DAY to accomplish which they will spare no pains or expense

$150 IN PRIZES WILL BE GIVEN $150

THE LIST OF SPORTS WILL INCLUDE:

Boat Race—Double Scull—Between Payne and ... of Portland and the A O H of Bangor for a purse of $50 00

Novelty Boat Race—Gentleman with Lady Captain Prize Beautiful Fan for Lady and Gold Studs for Gentleman

Foot Race—100 yards (Professional) open to the State $ 00 to first $10 00 to second

Foot Race—100 yards (Amateur) 1st Prize Gold Medal 2d Prize Silver Medal

Canoe Race Putting the Stone Fat Man's Race Potato Race Throwing the Hammer Three Legged Race Jumping etc for which liberal prizes will be given

No ENTRANCE FEE CHARGED

FARES FOR ROUND TRIP

From Old Town and Great Works $1 ... Orono and Veazie $1 2 Bangor and Burnham $1 00 Waterville 75 cts Oakland ... cts Portland $1 00 Auburn and Lewiston ...

Tickets can be procured at all railroad stations or from Committee of Arrangements J W Anderson M J Flaherty Con O'Brien T F O'Donohue M D McCarthy ... Dennis Cullinan

SPECIAL EXCURSION TRAIN

will leave Bangor at 10 A M Newport 8 15 Burnham 8 45 Waterville 9 1 Oakland 9 30 arriving at the Lake at 10 10 Passengers from Old Town Great Works and Orono will take regular morning train from Old Town at 5 30 Great Works 5 34 Orono 5 41 Veazie 5 50 connecting at Bangor with the special Train

SPECIAL EXCURSION TRAIN

will leave Portland at 8 00 A M running via Auburn and Lewiston Leave Auburn at 9 00 A M arriving at the Lake at 10 1

RETURNING

Trains will leave the Lake at 5 00 P M for Portland via Lewiston Also for Bangor at 6 00 P M connecting with special for Old Town

jy18 MWThSMTu

GRAND

...

—TO—

NORTHPORT :: CAMPGROUND

—ON—

STEAMER KATAHDIN,

Monday, July 25, 1892.

The 5th Annual Excursion by the Boston and Bangor Steamship Company for Northport Camp Ground Association will leave Bangor at 7 0 o'clock A M touching at Hampden Winterport Bucksport and Searsport

If the conditions are favorable the Excursion will arrive at Northport about 11 A M and have to return about 5 o'clock P M arriving at Bangor in time for the evening train on river

FOUR HOURS AT NORTHPORT.

WINTERPORT BAND

will accompany the Excursion and will give a Band Concert at Northport Hotel

Tickets for the Round Trip Bangor $1 00 Hampden Winterport and Bucksport ... Searsport 50c

By Special Arrangement Dinner will be served at Northport Hotel for ...

Staterooms can be engaged at Company's wharf or Chas Hight's Bookstore

jy18 2tt

NOTICE!

THE NEW AND FAST

STEAMER SEDGWICK

WILL LEAVE BANGOR

Every Saturday at 3.30 P. M.

for Hughes Point, touching all river landings, Sandy Point, Fort Point, CASTINE and ISLESBORO

Returning Mondays, will leave Hughes Point at 5 00 A M Ryder's 5 15 Castine 5 45 Fort Point 6 30, arriving in Bangor at 9 o'clock

SAM'L H BARBOUR, Manager

jy19

CALIFORNIA EXCURSIONS

VIA

SOUTHERN PACIFIC COMPANY

APPLY TO E E CURRIER N E Agt

192 WASHINGTON ST, BOSTON MASS

jy18 eod6m

FOR EXCURSIONS.

The new Steamer Sedgwick of the Bangor and Bar Harbor line is now ready for Excursion Parties, either day or evening. For Particulars, inquire of FRANK D. PULLEN,

Cor. State and Exchange Sts.

jy15

Rock Excavation.

Sealed proposals will be received by the Treasurer of the RUMFORD FALLS POWER COMPANY, at his office at No 390 Congress Street, Portland, Maine, until 6 o'clock P M, Monday, July 25th, 1892, for the excavation of approximately 14,000 cubic yards of rock in the Lower Canal at Rumford Falls, Maine, in accordance with the plans, specifications and form of contract on file in the office of the Resident Engineer at Rumford Falls.

The excavation will be about 60 to 80 feet wide, 1 to 20 feet wide, and about 600 feet long. Work must be completed by November 1st, 1892.

Proposals must be upon the blank forms furnished, and must be accompanied by a certified check for $500. The right is reserved to reject any or all bids.

Plans can be seen, and specifications and forms of contract and proposals obtained at the office of the Resident Engineer.

Signed, HUGH J. CHISHOLM, Treas., Portland, Maine.
CHAS. A. MIXER, Resident Engineer, Rumford Falls, Maine.
J. HERBERT SHEDD, Consulting Engineer, Providence, R.I.

jy18 1w

W... ... W...

An Indispensable Handbook for Cyclists.

PRICE 75 Cents.

For sale by

D. BUGBEE & CO.

THE SAFEST FOR SAVINGS!

BONDS

City of Bangor

SIX PER CENT BONDS,

And other securities of the highest character, for the Investment of Savings and Trust Funds, for sale at Lowest Current Rates by

BOWLER & MERRILL,

BANKERS.

And Proprietors of the

Bangor Safe Deposit Vaults,

No. 7 Kenduskeag Block,

BANGOR, Maine.

d&w sn

KODAKS!

If you are going on your summer vacation travelling for business or pleasure or starting on a bicycle tour, the KODAK CAMERA is just what you want It is the very best camera in the market and gives the least trouble to amateurs Prices range from $6 to $65 See catalogues and descriptive circulars at our store

MARSTON & GORHAM, - 3 STATE STREET.

jy1 eod tf

REAL ESTATE.

FOR RENT —House with ten rooms central location Also five rooms fitted for a small family Holly water in both Apply at law office of Henry L Mitchell Bangor jy20 tf

FOR SALE House lots on Highland, Ohio Jackson Montgomery, Leighton Norfolk Fountain and Grant Streets M LINCOLN, 44 Exchange Street

may4

Wanted, Lost, Found, To Let, Etc

Advertisements under the head of wanted, lost, found to let, etc., not exceeding four lines, 10 cents each insertion when prepaid When not prepaid, regular advertising rates will be charged

WANTED A capable girl for general housework in a small family Apply between 6 and 8 P M G W Stevens 30 Broadway jy21

WANTED A capable girl for general housework Apply at No 71 Main Street jy19 1w

FOR RENT Tenement of 5 rooms on first floor newly fitted up with modern conveniences fine location $10 per month Enquire of R J Cushing cor Garland and Palm streets jy11 tf

WANTED A girl to do general housework at 74 Ohio St tf jy9

FOR RENT—Two rooms over No 5 Harlow street C H BARTLETT Atty jy3 tf

WANTED Extra fine Tamarinds prepared for table use in Ponce sugar syrup Every customer wants more of them Call on or address Geo B Robinson 171 French street. july9

GRAND RUSH

—TO—

... SWEET ...

No 2 Harlow Street

Where you will find the finest line of fancy cakes in the city

Wednesday we shall open up the following

Walnut Cakes,
Chocolate Cake,
Vanilla Cake
Gold Cake,
Citron Cake,
Sultana Cake.

Received from Chicago the latest receipts for cakes

Banana Cake,
Cherry Cake,
Olivette Cake,
Lorne Cake.

Please give us a call and see for yourself the finest line of cakes ever offered in the city Don't forget the number 2 Harlow Street just around the corner from State Sign cream front

jy18

NOTICE

Is hereby given that for the safety of the logs in the East and West Branch drives it will be necessary to close the east channel of the Penobscot river between Cow Island and the main land on and after July 25th

Per order of Directors of P L A
T S MOOR Clerk
Bangor July 18 1892 4t Com copy

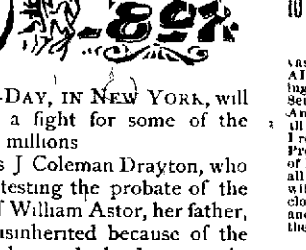

TO-DAY, IN NEW YORK, will begin a fight for some of the Astor millions

Mrs J Coleman Drayton, who is contesting the probate of the will of William Astor, her father, was disinherited because of the scandal in which she recently figured in Paris A colossal sum of money is at stake upon the result of the proceedings

Our 10% cash discount sale has proved a perfect success, and a boon to the purchaser, because he gets a $1 00 discount on every $10 00 purchase, which is really a net saving, as our Regular Prices are always lower on equal quality, than those of our competitors If you still need a good Summer Suit for yourself or your Boys, remember that you can never earn a dollar as easy, as by buying your clothing at

... WATERMAN'S

"BOSS" STRICTLY ONE PRICE

CLOTHING HOUSE,

73, 75 and 77 Exchange St.,

BANGOR.

jy18

GRATEFUL—COMFORTING

EPPS'S COCOA

BREAKFAST.

"By a thorough knowledge of the natural laws which govern the operations of digestion and nutrition, and by a careful application of the fine properties of well selected Cocoa, Mr. Epps has provided our breakfast tables with a delicately flavored beverage which may save us many heavy doctors' bills. It is by the judicious use of such articles of diet that a constitution may be gradually built up until strong enough to resist every tendency to disease. Hundreds of subtle maladies are floating around us ready to attack wherever there is a weak point. We may escape many a fatal shaft by keeping ourselves well fortified with pure blood and a properly nourished frame."—Civil Service Gazette.

Made simply with boiling water or milk. Sold only in half pound tins, by Grocers, labelled thus,

JAMES EPPS & CO.,

Homoeopathic Chemists, London, Eng.

june26 TuWA&wly

O... ...'S

... SALE

At This Office.

Children Cry for Pitcher's Castoria.

J. D. GLYNN,

8 and 9 State Street.

Summer Goods

IN GREAT VARIETY.

Tennis Goods, Rackets, Balls, Poles, Etc.

Croquet Sets.

Hammocks, Spreaders and Ropes.

New Books Received Every Day.

All Kinds of Blank Books and Stationery.

Fine Writing Paper, 25 cents per Pound.

J. D. GLYNN, 8 and 9 State Street.

jy17

FOUR 10 CENT CIGARS

—FOR—

25 CENTS

—AT—

TEA WHITE'S.

jy9 1w

12th SUPREME SUCCESSFUL SEASON 12th

IRWIN BROS.'

Big, Grand, Laurel-Crowned, New, All-Feature

...

COMING IN ITS ENTIRETY.

25 Palace Railway Cars 25

... MONDAY, JULY 25 ... Afternoon & Evening

EASTERN MAINE FAIR GROUNDS.

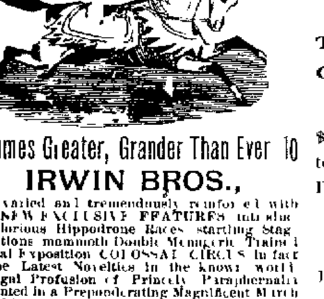

10 Times Greater, Grander Than Ever 10

IRWIN BROS.,

vast varied and tremendously reinforced with ALL NEW EXCLUSIVE FEATURES including glorious Hippodrome Races startling Stage Sensations mammoth Double Menagerie Trained Animal Exposition COLOSSAL CIRCUS In fact all the Latest Novelties in the known world Prodigal Profusion of Princely Paraphernalia Presented in a Preponderating Magnificent March of Multitudinous Marvels all of the circus stars all of the hippodrome features all the animals wild beasts gorgeous golden chariots tableaux clowns etc will be displayed in the rare radiant and romantic STREET PARADE at 10 A M on the day of the exhibition

Bangor, Monday, July 25th.

Pittsfield Saturday July 23 Ellsworth Tuesday July 26 Old Town Wednesday July ... Dover Thursday July 28 Waterville Friday July 29 Skowhegan Saturday July 30 Farmington Monday August 1 Livermore Falls Tuesday August 2 Lewiston Wednesday August 3 Auburn Thursday August 4

jy14 eod

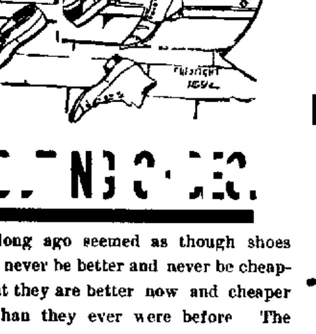

... SHOES ...

It long ago seemed as though shoes could never be better and never be cheaper, but they are better now and cheaper now than they ever were before The great summer footwear favorite is our Red and Tan Shoes. It is as much a boon to the pocketbook as it is to the feet It won't wear you out to wear it out. You don't need to take care of it; it takes care of itself. It will give you solid comfort for the simple reason that a better shoe for knockabout purposes has never been produced. If prices never appealed to you before, the price of this shoe will, for they cost only $2.50 for Gentlemen's and Ladies' Lace, made from Brown Goat and warranted to wear.

Ladies' Brown Goat, Hand Sewed Walking Shoes, B, C, D and E widths, $1.25.

Misses sizes both Heel and Spring Heel, $1.00.

CHAS. ... JONES,

28 MAIN STREET.

jy9 eod ...

Children Cry for Pitcher's Castoria.

NEXT DOOR!

J. W. Chamberlain & Co.,

PLUMBERS AND STEAM FITTERS,

Have removed their place of business to the next door South ...

OPPOSITE CITY HALL,

While their new place of business is being constructed on the site of ...

Please Give Us a Call.

jy21

Fresh Mackerel,
Bluefish, Halibut,
Cod, Haddock.
Salmon, Lobsters,
and all kinds
of Salt Pickled
and Smoked Fish.

ALFRED JONES' SONS,

WHOLESALE AND RETAIL DEALERS, 5 PICKERING SQUARE

BRANCH, - - - - - - Kenduskeag Bridge

jun20

OUR BOOT C...

Is in the engravers hands as yet, but the cut in the price of Women's Kid Button Boots is right in our store Call and see them please, ladies they are desirable goods

E. J. DAVIS & CO.

19 WEST MARKET SQUARE

jy18

ONLY 25 CENTS WILL BUY

Lots of Useful Things

AT MY STORE.

500 Boys' Straw Hats and Caps at 25 cents.
800 Boys' Domet Blouse Waists at 25 cents.
200 Pairs Boys' Strong Vacation Pants at 25 cents
200 Men's Balbrigan Shirts and Drawers at 25 cents
1,000 Men's Outing Shirts, Fast Colors, at 25 cents
Fine Neckwear Reduced from 50 to 25 cents.

SEE MY FINE LINE OF DRESS SUITS BEFORE YOU PURCHASE

Bangor Clothing Store,

MEYER M. LEVY, Proprietor.

Under Public Library. 3 Kenduskeag Block

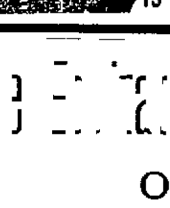

WE ARE CLOSING OFF

SUMMER

... AT A GREAT SACRIFICE

19 Main Street, ... C W COFFIN

THE ... SS. ...,

OF NEW YORK.

STATEMENT OF POLICY NO. 71,066

Issued in June, 1872, on Life of Samuel A Smith of Steuben Maine

Total Premiums Paid in 20 years, - $558 60

Cash Value Now, - - - - - 781 ...

Being $222.55 more than the ... paid ... $1,000 for the past 20 years We don't ... to get a cheap endowment Policy payable after ... Policies having large Cash Value during ...

F F PHILLIPS Manager

... HAMMOND STREET

J B AYER F C NICHOLS C H HUCKINS Special ...

jun10

... MOWER.

Combining the best modern improvements including ... the cutter bar and being in every way the easiest working ... most endurable and most effective mower in use

CALL AND SEE IT BEFORE PURCHASING

E. G. YORK, Agent, No. 12 Harlow Street

...

Mason's Porcelain Lined

Pints, Quarts, Half Gallons.

LIGHTNING

Pints, Quarts, Half Gallons.

JELLY TUMBLERS.

Tin Top and Plain.

BY THE CASE OR DOZEN, AT LOWEST PRICES

P. H. VOSE & CO.

jy15 1w

CALL AND TRY

SOME OF THOSE

Champion Peas

—AT—

OSCAR A. FICKETT'S MARKET.

jy19

Wanted.

A Competent Cook. Apply at B. B. Thatcher's, 21 Grove St., between the hours of 11 and 1 o'clock.

PENJEJEWOCK

PURE

SPRING WATER

The finest water ... Bangor ... the Webster Farm ... work stream ... saved by the State Board ... pronounced ... delivered ... Eastern Express ... for

jy1 DANIEL WEBSTER

... SE... M...

Use Only the Aroostook Condensed Milk Company's Brands

"MAINE JERSEY,"

"DIRIGO,"

"BABY,"

"NEWPORT,"

which the company guarantees of absolute purity Ask your grocer or druggist for it

6m jy18

Maine and New Brunswick Insurance Co

20 WEST MARKET SQUARE

:: A HOME COMPANY ::

OFFICERS—William Engel, President Orville D Baker, Vice President Daniel F Davis Treasurer, George W Martin Medical Director H A. Bridgman, Supt. of Agents Roland Plaisted Secretary, Leon F Higgins Asst. Secretary

Issues Tontine Club or Straight Life Policies

Safe and Reliable Management. Prompt Payment of all Losses. Reserve Fund in Custody of State Treasurer

This company has more insurance in force upon citizens of Maine than any other company doing business in the State It has paid $185 000 to its policy holders in less than three years and has paid all losses before legally due For information and circulars apply to the Home Office

tojan1

SIX OUNCES

GOOD SMOKING TOBACCO

—FOR—

TEN CENTS

—AT—

TEA WHITE'S.

jy9 d&w

GENTLEMEN, bring your garments to the Eastern Dye Works, 3 Franklin St., and have them dry cleansed, at the shortest notice.

jy20 2w

...OOR!
...n & Co.,
...TTERS,
...South, directly
...HALL,
...the site of the old stand.
...Call.
eod tf

...out,
..., Haddock,

...led
...moked Fish.
...S' SONS,
PICKERING SQUARE,
...nduskeag Bridge.

...he engravers' hands
...t the cut in the price
...n's Kid Button Boots
...n our store. Call and
...please, ladies, they
...able goods.
DAVIS & CO.,
...EST MARKET SQUARE.

...CENTS
...Y
...Things
...ORE.
...cents.
...cents.
...s at 25 cents.
...rs at 25 cents.
... at 25 cents.
...cents.
...ESS SUITS BE-
...HASE.
...ng Store,
...Proprietor,
...3 Kenduskeag Block.

...LOSING OFF
...MER
...T SACRIFICE
C. W. COFFIN.

...ORK.
...CY NO. 71,066,
...mith of Steuben, Maine.
...$558.60
...781.15
...h protection of
...50 years in order
...t but do write
...LLIPS, Manager.
...HAMMOND STREET.
Th&M

... gear for raising
... running, stronges
PURCHASING.
No. 12 Harlow Street.
... rook 2w

...NJEJEWOCK
PURE
...RING WATER
... flows from the spring
... which flows into the Penjejewock
... name. It has been as-
... of Health and pro-
... to purity. Daily
... Orders left at the
... Farrington's grocery store
... meet with prompt atten-
DANIEL WEBSTER.

...the Aroostook Condensed Milk
Company's Brands.
...NE JERSEY,"
"DIRIGO,"
"BABY,"
"NEWPORT,"
... company guarantees of absolute
... Ask your grocer or druggist for
6m jy18

...nd New Brunswick Insurance Co
...EST MARKET SQUARE.
A HOME COMPANY.
William Engel, President; Orville D. ...
Vice President, Daniel F. Davis, Trea...
...orge W. Martin, Medical Director; ...
...man, Supt. of Agents; Roland Fla...
...y, Leon F. Higgins, Asst. Secretary.
Tontine Club or Straight Life
Policies.
Reliable Management. Prompt Payment...
...losses. Reserve Fund in Custody of
State Treasurer.
...pany has more insurance in force ...
...Maine than any other company ...
...the State. It has paid ...
...ers in less than three years ...
...cases before legally due. For ...
...rculars apply to the Home Office
tojaa1
...SIX OUNC...

Whig and Courier.

THURSDAY, JULY 21, 1892.

FOR OTHER NEWS BY TELEGRAPH SEE FIRST PAGE

BY TELEGRAPH.

MAINE NEWS.

BURGLARY AT BAR HARBOR.

The Vanderbilt Cottage Entered and Valuables Taken.

One of Sproul's Cooks Arrested on Suspicion of the Crime.

He is Supposed to Have Been One of Post-office Robbers.

[Special Despatch to Whig and Courier.]

BAR HARBOR, July 20. The cottage of George W. Vanderbilt was broken into last night, an entrance being effected by a second story window, the glass having been cut out. The burglar secured some money and jewelry from the room of Mrs. Vanderbilt and he also took considerable silver from the dining room.

An arrest was made to-day of a man who is suspected of being the burglar who did the work last night. He is supposed to belong to the same gang which broke into the post-office Monday night and blew off the big door of the safe, the safe having been wrapped in horse blankets, which they had previously secured at some stable which they broke into. The burglars were frightened away before they were able to get the safe open and extract the contents.

Entrance to the office was effected through the rear door. They left some powder and some tools behind them in their flight.

The man who was arrested to-day has been employed by Sproul as a cook for some time. These two bold affairs coming in succession, have caused considerable excitement in the village. The officers will make every effort to capture the other guilty parties connected, and all hope that they will soon succeed.

MORE YACHTS

Arrived at Boothbay Harbor.

BOOTHBAY HARBOR, July 20. The schooner yacht Pastime, Fred E. Whitney, Portland for Bar Harbor, the sloops Helen, of the Chelsea Club, Horace T. King, of Portland, for Bangor, the Gosson, of the Eastern Club, C. A. Morse, Bar Harbor for Boston, the Babboon, of the Eastern, George A. Goddard, Tenants Harbor, Beverly, and the George, Chelsea, Ex-Commodore Wedger, Boston, cruising eastward, arrived to-night.

FORT FAIRFIELD BANK

Authorized to Commence Business.

WASHINGTON, July 20. The acting comptroller of the currency has authorized the Fort Fairfield National Bank, of Fort Fairfield, Me., to begin business, at a capital of $50,000.

PORTLAND DEMOCRATS

Have a Field Day at Long Island.

PORTLAND, July 20. The Young Men's Democratic Club had a successful field day at Long Island to-day. There was a large attendance. In the forenoon there was base ball and various games. After dinner there were short speeches, mostly of a complimentary nature, by George F. Clifford, Hon. C. F. Johnson, Hon. D. H. Ingraham, Hon. J. A. McGowan, William A. Roberts, of Biddeford, Col. A. W. Bradbury, E. L. Poor, of Sebago, Col. Geo. F. McQuillan, Hon. B. F. Chadbourne, of Biddeford, and others. To-night the Falmouth Club entertained Mr. Johnson, the Democratic candidate for Governor.

DRUGGISTS IN PORTLAND.

The Pharmaceutical Association Being Entertained.

PORTLAND, July 20. The American Pharmaceutical Association, about 150 members, arrived here from the White Mountains to-night. They were entertained to-night by an informal reception at the Falmouth Hotel and to-morrow will be given a dinner at the islands and otherwise entertained.

THE GRANITE STRUGGLE.

No Attention Paid to Granite Cutters' Last Proposition.

BARRE, Vt., July 20. The local granite dealers pay no attention to the local unions' last proposition. The manufacturers say that they can take no action without the proposition first being considered by the New England Association. The dealers claim that the cost for a board of arbitration will be great, as it would have to be at work all the time settling disputes between the cutters and employers. The last proposition of the strikers is viewed by many people as being fair.

THE PINKERTONS

Summoned Before the House Judiciary Committee.

WASHINGTON, July 20. The House Judiciary Committee have summoned Robert A. Pinkerton and William Pinkerton to appear before the committee Friday morning next, when they will be questioned in regard to their police and detective system.

COL. E. A. CARR

Nominated for Brigadier General.

WASHINGTON, July 20. The President to-day sent to the Senate the nomination of Col. Eugene A. Carr, of the 6th cavalry, to be brigadier general.

BRIDGE AND TRESTLE BURNED.

Passengers Transferred by Teams.

NORTH CONWAY, N. H., July 20. The Boston & Maine bridge and trestle work over the Saco river between here and Conway has burned. Five hundred feet has fallen and the remaining one thousand is burning. The passengers are being transferred by teams.

SUICIDE BY SHOOTING.

Lieut. May of United States Navy Takes His Life.

NEW YORK, July 20. Lieut. Samuel H. May, of the United States Navy, committed suicide this afternoon in the United Service Club, by shooting himself behind the right ear with a revolver. He died almost instantly.

Temporary aberration of mind is given as the cause. Lieut. May was born in New Hampshire forty-five years ago. He was in command of the war ship Chicago when she was sent to Chili. Lieut. May has been staying on and off at the United Service Club, of which he was a member.

McCOMAS, OF MARYLAND,

Appointed Secretary of Republican National Committee.

WASHINGTON, July 20. Hon. Lewis E. McComas, of Maryland, has been appointed by Chairman Carter as secretary of the National Republican Committee. Mr. McComas has accepted the position and will begin the discharge of the duties in New York city forthwith.

FAIR WEATHER.

Another Good day Predicted.

U. S. DEPARTMENT OF AGRICULTURE WEATHER BUREAU.

WASHINGTON, July 21, 1 A. M.

Indications.

For the next twenty-four hours for Maine, New Hampshire and Vermont: Fair, westerly winds.

Local Forecast.

BOSTON, July 21. New England: Thursday, fair, cooler, followed by rising temperature in interior, variable winds. [illegible]

CLEVELAND NOTIFIED.

Democratic Meeting in Madison Square Garden.

The Great Free Trader Denounces Our Tariff Laws,

And Practically Admits His Fears of an Honest Ballot.

He Deals in the Usual Glittering Generalities.

He Neglected, However, to Inform His Hearers,

That Past Year was Most Prosperous in History of Country.

NEW YORK, July 20. A meeting of the National Democratic notification committee was held at the Fifth Avenue Hotel this morning. Hon. W. L. Wilson, of West Virginia, presided. The meeting went into executive session for the consideration of the letter of notification and this disposed of, a sub-committee was appointed to confer with the candidates at Mr. Whitney's residence, in regard to the details of the programme at the notification this evening.

The meeting of the Democratic National Committee, called for this evening, was postponed by common consent.

Officially Notified.

Grover Cleveland and Adlai E. Stevenson were to-night officially notified that they are the choice of the Democracy for the positions respectively of President and Vice President. The notification ceremonies took place at Madison Square Garden in the presence of about 20,000 people. Much enthusiasm was manifested. Mrs. Cleveland entered a box about 8, and was received with great applause. At 8.15 Adlai Stevenson appeared, accompanied by a few members of the national committee. Shortly afterwards Mr. Cleveland appeared, accompanied by Col. Wilson, of Virginia, Calvin Brice and members of the notification committee.

The people burst into deafening applause lasting several minutes. When quiet was restored Mr. Cleveland arose and Col. Wilson, chairman of the meeting, notified him that he was nominated for President. When Col. Wilson finished, Secretary Nicholas Bell of the notification committee, read the official letter of notification.

Mr. Cleveland rose to reply and the audience went wild and there was a great roar of applause.

Cleveland's Speech.

Ex-President Cleveland's reply to the ratification committee was as follows:

Mr. Chairman and Gentlemen—The message you delivered from the national Democracy arouses within me emotions which would be well nigh overwhelming if I did not recognize here assembled representatives of the great party who must share with me the responsibility your mission invites. I find much relief in the reflection that I have been selected merely to stand for the principles and purposes to which my party is pledged, and for the enforcement and supremacy of which all who have any right to claim Democratic fellowship must constantly and persistently labor.

Our party responsibility is indeed great. We assume a momentous obligation to our countrymen when, in return for their trust and confidence, we promise to them the rectification of their wrongs and better realization of the advantages due them under our free and beneficent institutions. But if our responsibility is great, our party is strong. It is strong in its sympathy with the needs of the people, in its insistence upon the exercise of

Governmental Powers

strictly within the constitutional permission the people granted and in its willingness to risk life and hope upon the people's intelligence and patriotism. Never has a great party, intent upon the promotion of right and justice had better incentive for effort than is now presented to us.

Turning our eyes to the plain people of the land, we see them burdened as consumers with a tariff system unjustly and relentlessly demanding from them in the purchase of the necessaries and comforts of life, an amount scarcely met by the wages of hard and steady toil—while the extractions thus wrung from them build up and increase the fortunes of those for whose benefit this injustice is perpetrated. We see the

Farmer Listening

to the delusive story that fills his mind with visions of advantage while his pocket is robbed by the stealthy hand of high protection. Our workingmen are still told the tale oft repeated, in spite of its demonstrated falsity, that the existing protective tariff is a boon to them, and under its beneficent operation their wages must increase, while as they listen scenes are enacted in the very abiding place of high protection that mock the hopes of toil and attest the tender mercy the workingman receives from those made selfish and sordid by unjust governmental favoritism.

We oppose earnestly and stubbornly the theory upon which our opponents seek to justify and uphold the existing tariff law. We need no base of attack upon the question of constitutional permission or legislative power. We denounce this theory upon the highest possible grounds, when we contend in the present condition, that its operation is unjust and the laws

Enacted in Accordance With It

are inequitable and unfair. Ours is not a destructive party. We are not at enmity with the rights of any of our citizens. All are our countrymen. We are not recklessly heedless of any American interests, nor will we abandon our regard for them. Invoking the love of fairness and justice which belong to true Americanism, upon which rests our constitution, we insist that no plan of tariff legislation be tolerated which has for its object and purpose a forced contribution from the earnings and income of the mass of our citizens to swell directly the accumulations of the favored few.

Nor will we permit a pretended solicitude for American labor or other pretext of benevolent care for others to blind the eyes of the people to the selfish schemes of those who seek through the aid of unequal tariff laws to gain unearned and unreasonable advantages at the expense of their fellows.

We also Assumed

in our covenant with those whose support we invite the duty of opposing to the death another avowed scheme of our adversaries which, under the guise of protection of suffrage, covers, but does not conceal, a design thereby to perpetuate the power of the party afraid to trust its continuance to the untrammelled and intelligent votes of the American people.

We are pledged to restrict legislation intended to complete this scheme, because we have not forgotten the saturnalia of theft and brutal control which followed another federal regulation of state suffrage, because we know the managers of the party which did not scruple to rob the people of a President, would not hesitate to use the machinery created by such legislation, to revive corrupt instrumentalities for partisan purposes, because the attempt to

Enforce Such Legislation

would rekindle animosities where peace and hopefulness now prevail, because such attempt would replace prosperous activity with discouragement and dread throughout a large section of the country; would menace everywhere in the land the rights reserved to States and people, which underlies the safeguard of American liberty.

I will not attempt to specify at this time other objects and aims of the Democratic endeavor which add inspiration to our mission. True to its history and creed, our party will respond to the wants of the people within safe lines, guided by enlightened statesmanship. To the troubled and impatient within our membership we commend continued, unswerving allegiance to the party whose principles in all times past were found

Sufficient for Them

whose aggregate wisdom and patriotism their experience teaches can always be trusted. In a tone of partisanship which befits the occasion, let me say to you as equal partners in the campaign in which we to-day enter, the personal fortunes of those to whom you entrusted your banners are only important as they relate to the fate of principles they represent and to the party they lead.

I cannot, therefore, forbear reminding you and all those attached to the Democratic party or supporting the principles we profess, that defeat [illegible] followed by the consummation of the legislative schemes our opponents contemplate, accompanied by such other [illegible]

Objects We Have at Heart.

Moreover every sincere Democrat must believe that the interest of his country is deeply involved in the victory of our party in the struggle that awaits us. Thus patriotic solicitude exacts the hope of partisanship and should intensify our determination to win success. This success can only be achieved by systematic and intelligent efforts on the part of all enlisted in our cause.

Let us tell the people plainly and honestly what we believe, how we propose to serve the interests of the entire country, and then let us, after the manner of true Democracy, rely upon the thoughtfulness and patriotism of our fellow countrymen. It only remains for me to say to you in advance of a more formal response to your message that I obey the command of my party and confidently anticipate that intelligence and earnest presentation of our cause will insure a popular endorsement of the action of the body you represent.

Mr. Cleveland was listened to attentively and was interrupted but seldom. At the close there was great applause. Ex-Lieut. Governor White, of California, made a speech notifying Gen. Stevenson of his nomination. Secretary Bell then read the letter of notification, after which Gen. Stevenson spoke. Gen. Stevenson's address was well received.

The meeting then adjourned, and the candidates were escorted from the hall.

CONGRESSIONAL.

The Senate Considering the Anti-option Bill.

A Variety of Measures Brought Up in House.

Some Bills of Minor Importance Passed Wednesday.

Senate.

WASHINGTON, July 20. At 2 the option bill was laid before the Senate. Mr. Vest made an argument against the bill. He declared that the bill was unconstitutional and vicious.

Mr. Gray asked Mr. Washburn, whether if he (not a farmer) undertook to sell an article he possessed to be delivered in the future, he would be required, under this bill, before he could do so, to take out a license, to pay two dollars for it, and submit his books to the scrutiny of the internal revenue collector; was all business of the country to be in a like situation?

Mr. Washburn—Certainly.

Mr. Washburn contradicted some of Mr. Vest's assertions, and declared that dealing in futures is robbery from beginning to end.

Mr. Daniel made a legal and constitutional argument against the bill. He had not concluded when the hour of adjournment arrived. He gave notice that he would move to strike out sections 12 and 13. The bill was laid aside without action.

Mr. Dixon was appointed a member of the Committee on Private Land Claims instead of Mr. Proctor, excused, at his own request.

A conference was ordered on the deficiency bill, and Messrs. Hale, Allison and Cockrell were appointed conferees.

After an executive session the Senate adjourned.

House.

Mr. Weston's demand for regular order cut off from recognition a number of members who were eagerly striving to catch the Speaker's eye. A fruitless call of the committees followed.

Mr. Burrows, of Michigan, from the Committee on Rules, reported a resolution providing that from now until the end of the session the Speaker may after a call of committee reports, call the committees for one hour when the measures on any calendar may be called up for action. Agreed to.

Mr. O'Neill, of Missouri, asked consent that a session be ordered for to-morrow night for consideration of bills reported from the Committee on Commerce. Mr. Cummings, of New York, objected.

Mr. O'Neill said that kills the life saving bills.

Under the terms of the resolution just passed, the Speaker proceeded to call the committees. Mr. Culberson, of Texas, from the Committee on Judiciary, moved the passage of the Senate bill, amending the statute relative to to the introduction of ardent spirits into the Indian territory. The bill merely makes the law more explicit, so as to prohibit the introduction of beer and other malt liquors.

The bill was passed with slight amendments.

Mr. Ray, of New York, from the same committee, called up the Senate bill amending the act of 1887, to provide for bringing suits against the government. It gives the Court of Claims jurisdiction over claims to establish the rights of claimants to patents for lands. The United States District Court, within whose jurisdiction the land is located, shall have concurrent jurisdiction with the Court of Claims. The bill was passed.

Mr. McRae, of Arkansas, from the Committee on Public Lands, submitted the report of the committee on the Yellowstone Park investigation. It was ordered printed and went over until the next session.

Mr. Cobb, from the Committee on Banking and Currency, called up the bill amending the act authorizing the appointment of receivers of national banks. The bill was intended to remedy defects in the national bank act relating to receiverships and distribution in case of dissolution. It provides that stockholders may continue the receivership and close up the affairs of the bank by means of the receiver and comptroller of the currency, or may elect their own agent, who, when so elected, is vested with absolute power to dispose of the property.

The bill was passed.

Mr. Dickerson, from the same committe, called up the bill amending the national bank act to require the redemption of bank notes which have been lost by or stolen from national banks, and put in circulation before signed by officers of the bank, or when they were issued upon forged signatures of such officers. The bill was passed.

Mr. Price, from the Committee on Commerce, called up the Senate bill to fix the compensation of keepers and crews of life saving stations.

Mr. O'Neil, of Missouri, spoke in support of the measure. It would, he explained, increase the salary of keepers from $700 to $900, and members of the crew from $50 to $65 a month, while actually employed. The measure would involve an annual expense of $233,000. The bill was passed.

Mr. Coombs from the Commerce Committee, called up (and the House considered in Committee of the Whole) the resolution directing the Committee on Commerce to investigate the alleged Reading combination. The resolution was reported favorably to the House and was adopted.

Mr. Blount, from the Committee on Foreign affairs reported a bill to enforce reciprocal commercial relations between the United States and Canada. Calendar.

Mr. Fowler, of New Jersey, called up the bill granting American register to the steamship "China." Mr. Bankhead, of Alabama, made a point of order against the bill, which was overruled.

Mr. Fithian, of Illinois, offered a substitute applying the provisions of the bill to all steamships of the same tonnage as the China. Ruled out. Mr. Blount, of Georgia, moved to lay the bill on the table. Agreed to.

The House adjourned.

THE TURF.

Summer Meeting at Pittsburg.

PITTSBURG, July 20. The opening day of the summer meeting of the grand circuit at Homewood, to-day, was attended by 5000 people. The weather was pleasant and the track in good condition. The summary:

First race, 2 29, trotting, purse $1,000.

Raven,	1	1	1
Rose Filkins,	7	2	2
Dirigo,	3	3	3
Senator K.,	2	8	13
White Flag,	4	4	7
Earl's Lad,	6	9	5
Susie C.,	9	5	12
Peter,	5	7	10
Linkwood Chief,	8	6	9
Nellie R.,	10	10	4
Lenox,	13	13	6
Robert K.,	12	12	8
Widdley Roy,	11	11	11

Time, 2.25, 2.23½, 2.25.

FOR THE NAVY

President Signs Appropriation Bill.

WASHINGTON, July 20. The President has signed the navy appropriation bill.

"HOW TO CURE ALL SKIN DISEASES."

Simply apply "Swayne's Ointment." No internal medicine required. Cures tetter, eczema, itch, all eruptions on the face, hands, nose, etc., leaving the skin clear, white and healthy. Its great healing and curative powers are possessed by no other remedy. Ask your druggist for Swayne's Ointment. [illegible]

TRIUMPHAL RECEPTION

Accorded to Burgess McLuckie by the Homestead Strikers.

Hugh O'Donnell Returned Home from His Recent Trip.

Gov. Pattison Talks Sensibly Regarding Recall of Troops.

HOMESTEAD, Pa., July 20. A triumphal reception was accorded Burgess McLuckie when, after his release from imprisonment in Pittsburg, he arrived this afternoon in Homestead.

Hugh O'Donnell Returned.

HOMESTEAD, Pa., July 20. Hugh O'Donnell arrived home to-night. He said he had been in New York all the time and his mission there was successful. He did not say what his mission was.

Gov. Pattison's Talk Has the True Ring.

To a committee of citizens who to-night requested the removal of the troops, Governor Pattison said he would keep the guards here and stay here himself all summer if necessary to vindicate law and order, and if necessary he would spend every dollar in the treasury and then mortgage the State to accomplish that end.

BASE BALL.

The Record of Wednesday's Games.

National League.

At Boston.

Bostons, 0 0 1 0 0 0 0 1 1—3
Clevelands, 0 0 0 0 1 1 0 0 0—2

Hits—Bostons, 12; Clevelands, 6. Errors—Boston, 3; Cleveland, 3.

Batteries—Staley and Kelly; Clarkson and Zimmer.

At Washington.

Washingtons, 0 0 1 1 0 0 0 0 0 0 0—2
Cincinnatis, 0 0 1 0 0 1 0 0 0 0 1—3

Hits—Washingtons, 8 Cincinnati, 7. Errors—Washingtons, 4; Cincinnati, 2.

Batteries—Duryea and McGuire; Rhines and Harrington.

At Brooklyn.

Louisville, 3 0 0 0 2 0 0 0 1—6
Brooklyns, 0 0 0 0 0 0 1 2 0—3

Hits—Brooklyn, 8. Louisville, 13. Errors—Brooklyn, 4. Louisville, 5.

Batteries—Sanders and Weaver; Hart and Kinslow.

At Philadelphia.

St. Louis, 1 0 0 0 0 0 0 0 0—1
Philadelphias, 1 0 3 0 0 0 0 0 x—4

Hits—St. Louis, 4; Philadelphias, 3. Errors—St. Louis, 2; Philadelphia, 2.

Batteries—Gleason and Moran; Cursey and Clements.

At New York.

New York. 0 0 0 0 4 1 1 0 0—6
Chicago, 0 1 0 2 0 3 0 2 x—8

Hits—New York, 8; Chicagos, 7. Errors—New York, 4; Chicagos, 3.

Batteries—Crane, Doyle and Doyle; Hutchinson and Schriver.

At Baltimore.

Baltimores, 1 0 2 6 0 6 0 2 3—20
Pittsburg, 1 5 0 0 0 1 0 0 0—7

Hits—Baltimores, 27; Pittsburg, 15. Errors—Baltimore, 2; Pittsburg, 2.

Batteries—McMahon and Robinson; Baldwin, Smith, Mack and Miller.

New England League.

At Brockton.

Pawtucket had but seven players to-day, two local amateurs were called upon to play the game out. Brockton had a complete "picnic." Attendance 300.

Brockton, 0 2 0 0 1 1 7 3 x—14
Pawtuckets, 0 0 0 0 0 0 0 0 0—0

Hits—Brockton, 13; Pawtucket, 5. Errors—Brockton, 3; Pawtucket, 11.

Batteries—Lincoln and Burke; Condoff and Richards.

At Woonsocket.

Home team won to-day by bunching hits in the ninth, with Cullis error. Attendance 200.

Woonsocket, 0 0 0 1 1 0 0 0 5—7
Lawrence, 0 0 0 1 0 1 0 0 0—2

Hits—Woonsocket, 11; Lawrence, 3. Errors—Woonsocket, 3; Lawrence, 4.

Batteries—Sullivan and Burrill; Foley and Reagan.

At Lowell.

Portland won to-days game by superior batting. Home team could not hit at opportune moments. Attendance 250.

Portlands, 6 1 1 1 0 1 0 1 x—11
Lowell, 0 0 0 0 1 2 1 0 1—5

Hits—Portland, 14; Lowell, 6. Errors, Portland, 4; Lowell, 5.

Batteries—Cary and Platt; Sullivan and McCauley.

At Salem.

Lewistons, 3 0 3 0 2 0 2 0 x—10
Salems, 2 2 0 0 1 0 0 0 0—5

Hits—Lewiston, 9; Salem, 7; Errors—Lewiston, 4; Salem, 6.

Batteries—Welch and Connaughton; Killeen and Bergen.

Other Games.

Utica, N. Y.—Buffalo, 11; Utica, 10.

Providence—Providence, 14; Binghamton, 11.

Wholesale Produce Market.

Corrected semi-weekly by the Grocers' Association

WEDNESDAY, July 20.

STATE LAW REGARDING WEIGHTS AND MEASURES

A bushel of Liverpool salt shall weigh 60 pounds and a bushel of Turks Island salt shall weigh 70 pounds.

The standard weight of a bushel of potatoes, in good order and fit for shipping is 60 pounds.

The standard weight of a bushels of beans in good order and fit for shipping is 62 pounds. Of wheat, beets, ruta bagas turnips and peas, 60 pounds; of corn, 56 pounds; of onions, 52 pounds; of carrots, English turnips, rye, and Indian meal, 50 pounds; of barley and buckwheat, 48 pounds; of oats, 32 pounds, or even measure as by agreement.

Country Produce.

BEANS—	
Improved Yellow Eye, ♥ bush	2.00
Pea, hand picked, ♥ bush	2.50@2.75
BUTTER—	
Choice new roll, ♥ lb	17@18c
Fair to good	15@17c
CHEESE—	
Best Factory, ♥ lb (new)	21@13c
Best Dairy, ♥ lb (new)	12@13c
DRIED APPLES—	
Choice strung, ♥ lb	5@6c
Choice sliced	8@10c
EGGS—	
Fresh laid, ♥ doz	00@18c
HAY—	
Best loose, ♥ ton	10.50@11.00
Best bales	12.00@13.00
PEAS—	
Improved, ♥ bush	2.25
Best Canada, whole	1.15@1.20
POTATOES—	
New, ♥ bush	00@1 00
PORK—	
Round hog, ♥ lb	6½c
POULTRY—	
Chickens, Spring, ♥ lb	15@17c
Fowls	13@14c
ONIONS—	
♥ Barrel	2.75@3.00
Bermuda, ♥ crate	1.50

Retail Prices Current.

SALT—	
Bangor, ground, in boxes, ♥ box	20c
English butter salt, in 14lb bags, ♥ bag.	25c
In 56lb bags	75c
Liverpool, ♥ bush	35c
Turks Island	40c
HERRING—	
English, scaled, in boxes, ♥ box	25c
RAISINS—	
Loose Muscatels, ♥ lb	20@22c
London layers	22@25c
Sultana	18@20c
Valencia	10@12c
CURRANTS—	
English, ♥ lb	10@15c
KEROSENE OIL—	
120 test, ♥ gallon	10@12c
150 test	15c
VINEGAR—	
Pure cider, ♥ gallon	25@30c
Pure W. W	30c
FLOUR—	
Best Spring Haxall, ♥ barrel	6.00@6.25
Best St. Louis	5.75@6.00
Good family	5.50@5.75
CORN—	
Full weight	68c
CORN MEAL—	
50 lbs. to bushel	63c
COTTON SEED MEAL—	
In sacks of 100 lbs	1.35
OATS	48c
SHORTS—	
St. Louis bran, in sacks	1.10
Milwaukee, ♥ hundred	1.05
MIDDLINGS—	
Fine, ♥ hundred	1.35
Coarse	1.25

Breadstuffs, Grain, etc.

OATMEAL—	
Best Scotch, ♥ lb	5c
Best Irish	5c
Best Canada	4c
RYE MEAL—♥ lb	4c
GRAHAM FLOUR	5c
BUCKWHEAT FLOUR	5c
SUGAR—	
Granulated, ♥ lb	5c
Extra—	5c
PORK—	
Country clear, ♥ lb	10@12c
Western	10@12c
LARD—	
Bulk, from tierces, ♥ lb	10c
Hams, in pails	12c

A POINT FOR YOU.

In view of what Hood's Sarsaparilla has done for others, is it not reasonable to suppose that it will be of benefit to you? For Scrofula, Salt Rheum, and all other diseases of the blood, for Dyspepsia, Indigestion, Sick Headache, Loss of Appetite, That Tired Feeling, Catarrh, [illegible], Hood's Sarsaparilla is an unequalled remedy.

Hood's Pills cure Sick Headache.

LOCAL MATTERS.

For the Campaign.

This being a Presidential year, and as the campaign opens early, THE WHIG will be sent to any address from now until the last of November, for fifty cents a month when paid in advance.

The Chautauqua Normal Union of Eastern New England opened a three weeks' assembly at Ocean Park Tuesday.

The number of patients at the Bangor Hospital has increased so that it has been necessary to order five additional beds.

Mr. F. H. Parkhurst sold his handsome span of thoroughbreds to Mr. L. Z. Jones, of New York, who is at Bar Harbor, for $700.

A fine portrait of the late ex-Vice President Hannibal Hamlin has been presented to the Lincoln Club of Portland by his son, Gen. Charles Hamlin.

The schooner Isaac Oberton has arrived with a cargo of coal from Philadelphia for Ross & Howell and is discharging it at the coaling station of that company at Sandy Point.

The shower which fell yesterday morning after one o'clock cooled the air somewhat and furnished a quantity of appreciated moisture. It was about right for a summer day yesterday.

There was a brilliant display of Aurora Borealis last evening, which was much admired by those so fortunate as to witness it. The color was a beautiful purple. The lights streamed up brilliantly for some time.

Condeskeag Lodge, Knights of Pythias, will have an installation of officers, followed by the three degrees at their regular meeting to-morrow evening. Refreshments will be served in fine style by John G. Fenno.

Tinker mackerel are reported to be making their appearance in good numbers at various points along the coast. Penobscot bay in particular, seems to be well favored by them, and fishermen in that vicinity are reporting some good catches.

The Penobscot Lumbering Association gives notice that for the safety of the logs in the East and West Branch drives, it will be necessary to close the east channel of the Penobscot river, between Cow Island and the main land, on and after July 25th.

The Congregational church and parish at Cumberland Centre have extended a unanimous call to Mr. Frank W. Davis, of East Hiram, to become their pastor. Mr. Davis is a graduate of the Bangor Theological Seminary, class of '92, and is a young man of excellent ability and genial manners.

The case against Michael J. Ryan, of Dublin, Ireland, for larceny, was continued yesterday in the Municipal Court, and at its conclusion Judge Brett announced a fine of $40. It will be remembered that Ryan was accused of stealing an ulster and pocket-book belonging to Mr. F. O. Moore, at the Penobscot Exchange.

A reference case was heard before County Attorney Bailey and Matthew Laughlin, Esq., yesterday at the Court House library. Mr. G. W. Brown seeks redress from Mr. W. H. Severance, the painter, who did some work for him, Mr. Brown claiming the charges were too big. The case was continued to to-day. Gen. H. L. Mitchell and Hon. T. W. Vose are the counsel.

The annual reunion of the Twelfth Maine Regiment will be held on Thursday, August 18th, at Bethel. This is a month earlier than usual, which is on account of the National Encampment taking place in September. Bethel is the home of several members of the Twelfth, including Major Hastings and Secretary True, of the Association, who will spare no pains to make this one of the most successful reunions the comrades have enjoyed.

The Maine slate which goes upon the roof of the building to represent the State at the World's Columbian Exposition, is sure to be well placed to thoroughly advertise this great Eastern Maine industry. It was considered to be a matter of such importance to have the roofing well done, that James Tiplady of Dover, one of the best slaters in the country, is to be sent to Chicago for this express purpose. Mr. Tiplady has recently been doing some work in Old Town.

Messrs. J. W. Chamberlain & Co., steam fitters and plumbers, have been obliged to vacate their premises in order that they may be demolished to give place to the elegant new block to be erected by Dr. T. U. Coe, at the corner of Columbian and Hammond streets. When the new block is completed they will have a fine store fitted up in it, expressly for their use. Meanwhile they can be found next door south, directly opposite City Hall, where they will be glad to see their friends.

The excursion under the auspices of Penobscot Lodge, I. O. O. F., was held yesterday, and a good sized party left in the morning on the speedy steamer Sedgwick bound for Islesboro. There coffee was served at the Islesborough, dinner was taken and some hours were passed in the customary pleasant manner. Then the return sail was taken to this city, where the excursion arrived early in the evening. The event was well arranged and was greatly enjoyed by all who participated.

A man named Goss, who has been the cook of the brig Fidelia, which arrived here yesterday from Turk's Island with a cargo of salt, got somewhat used up in a fracas yesterday afternoon. He made a disturbance while ashore, getting into trouble with other men who were about, and showed considerable fight. In the row which followed, we are told, he was thrown or fell on a heap of coal, and the contact with the hard and ragged substance cut his face, hands and body badly. He bled profusely, and when he was taken to his home in Brewer he was partially covered with blood and excited considerable notice.

A meeting of the newly formed branch of the Merchants' Retail Commercial Agency was held in the Common Council room last evening, President James H. Snow presiding. Several new members were voted in and the position of treasurer was filled by the election of Mr. F. H. Noble. The standard constitution and by-laws of the agency were adopted and it was voted that the local organization be known as the Penobscot County branch, and that meetings be held on the first Wednesday of each month. Plans for work were discussed and a further explanation of the objects and methods of the association, which have been given in this paper, was made by Mr. Royce, its representative. The meeting was then adjourned to the first Wednesday in August.

It was a singular accident that occurred to a little boy yesterday at the corner of Cross and Main streets, which caused a good deal of trouble, attracted a large crowd, badly frightened the boy, besides paining him considerably, but finally resulted in no injury besides a slight abrasion of cuticle. In some way the boy got his foot between the bars of a sewer grate and his weight carried him down until his leg was forced through to a point above the knee and it seemed impossible to extract it. Crowbars were brought into use and stout hands vainly attempted to separate the bars, bringing them enough to draw the knee through. At last the grate was removed and with the boy encircled by it taken to the sidewalk where, after many attempts, it was finally removed and the boy went away [illegible].

EASTERN MAINE CIRCUIT.

The First Races in This City on Friday, July 29th.

On Friday afternoon, July 29th, the first races in the new Eastern Maine circuit will be trotted in this city at Maplewood Park under the management Mr. Chris. Toole, which gives assurance that every detail will be carried out successfully.

The purses amount to $500, open to trotters and they are divided as follows:

1. Free-for-all. Purse $200.
2. 2.40 class. Purse $150.
3. 3-minute class. Purse $150.

The purse for each class will be divided as follows: 50 per cent. to first, 25 per cent. to second, 15 per cent. to third and 10 per cent. to fourth. No horse will receive more than one premium. National rules will govern the trotting. The entries will close Tuesday, July 26th.

The races will be called promptly at 1.30 o'clock and they will, without doubt, prove very interesting. If the entries warrant another class will be added to those already named. It is expected that there will be a large number of entries as good inducements are held out to the owners of trotters.

One fare rates from all points on the Maine Central railroad and from all steamboat landings are offered, thus giving out of town people a good opportunity to come to Bangor and witness the races. A large number will doubtless visit this city on that day. Other races in the circuit will be as follows: At Fairfield, August 3, 4 and 5; at Old Town, August 9 and 10; at Milo, August 16 and 17.

COMING MUSTER.

Arrangements Being Made—General Orders Relating to Transportations.

As the Maine militia will go into camp at Augusta, August 8th, increased interest in militia matters is being aroused. In accordance with the present regulations, a change that will be an improvement is to be made at the camp. The companies instead of being located in front, will be placed next to the cook house, the regimental officers changing places with them, their tents being pitched in the foreground.

That part of the general order which relates to transportation is as follows:

Special trains will be run for the convenience of troops on Monday, August 8th, as follows: Leave Union station, Portland, at 8.10 A. M., companies A., B., E. and 9, 1st regiment, and 1st Regiment Band, will take this train, Company A and the band leaving Biddeford on the 7.17 A. M. train, Western division, Boston & Maine railroad; Company D., 1s Regiment, will leave Norway on the 5.45 A. M. train, connecting with special at Yarmouth Junction at 8.45 A. M.; Company H., 1st Regiment, will take the 4.50 A. M. train at Rockland, connecting with train train 11 at Brunswick.

Leave Lewiston lower station at 8 A. M. Company C, 1st regiment, and Companies B and D, 2d regiment, 1st Regiment Gun Company, Ambulance Corps and 2d Regiment Band will take this train, connecting with special from Portland at Brunswick at 9.15 A. M. Company C, 2d regiment, will take 7.15 A. M. train from Bath, connecting with special from Portland at Brunswick at 9.15 A. M. Second Regiment Gun Company will take special train at Brunswick at 9.15 A. M.

Leave Bangor at 7.30 A. M. Companies A and G, 2d Regiment, will take this train at Bangor; Company F, 2d Regiment, will take the 6.35 A. M. train at Dover, connecting with special at Newport Junction at 8.25 A. M.; Company E, 2d Regiment, will take the 8 A. M. train at Skowhegan, connecting with the special from Bangor at Waterville at 9.55 A. M.; Company H, 2d Regiment, will take special at Waterville at 9.55 A. M. The train from the East will arrive at Augusta at 10.35 A. M., and that from the West at 10.40.

KNIGHTS OF PYTHIAS.

The Coming Biennial Encampment of the Uniformed Rank.

It is possible that Bangor, through Lewis A. Barker Division, Uniformed Rank, Knights of Pythias, may be represented at the coming biennial encampment of the Uniformed Rank, K. of P., which will be the largest and most conspicuous military display ever witnessed in the United States and Canada. Two years ago at Milwaukee the first encampment was held, and there were 12,000 uniformed knights in camp. The indications are favorable for a much greater encampment in Kansas City next month. The hotel accommodations are said to excel and outrank those of any other city of its size. Already the business men of the city have subscribed $30,000 for the care and entertainment of the knights. The uniformed rank now has over 40,000 uniformed knights, of whom at least 16,000 will go into camp at Kansas City. A fine camping ground has been secured within fifteen minutes' walk of the business centre of the city, and with good street car accommodations. Three thousand five hundred tents with floors have been secured. For the competitive drills more and larger prizes are offered than ever before in the history of the order. General Carnahan is devoting his utmost efforts and ability to make the encampment at Kansas City a magnificent success.

A good sized delegation from Maine is expected to attend. The following from a circular recently issued by Grand Chancellor C. C. Egerton explains in detail the arrangements which have been made for transportation and entertainment: It is the desire of the grand chancellor that as many of the members of the subordinate lodges as possible attend the biennial session of the supreme lodge, to be held at Kansas City, Mo., Aug. 22 to 27, 1892.

Several members of the grand board intend going, and, with a view of encouraging as many as possible to go, the following rates and route have been fixed upon as the best to use: Fitchburg railroad, from Boston to Troy; Delaware & Hudson canal, Troy to Binghamton; Erie, Binghamton to Niagara Falls, where a stop of several hours will be made; Grand Trunk railroad from Niagara Falls to Chicago, where a stop of about seven hours will be made, allowing time for those who wish to visit the Columbian exhibition grounds, and the Chicago, Burlington & Quincy from Chicago to Kansas City, where the party will arrive Monday forenoon.

The price of tickets for the round trip is $28, which includes $2.50 toward a sleeping berth, and for the brothers who go into camp no charge will be made for mattresses furnished.

The train above scheduled is a special one made up of regular Pullman and Pullman tourist sleepers, and will leave Fitchburg railroad depot, Boston, Mass., Aug. 19, at 4 o'clock P. M. The cost of berths is as follows: In the regular Pullman, $8 from Boston to Kansas City, and in the tourist cars, $2.50 from Boston to Kansas City. In both cases, if desirable, two persons could use a berth together, each paying one-half of the above rates.

This excursion will be accompanied by a band of 22 pieces for the entire route.

All arrangements have been made for the feeding of those who go at the best and largest dining halls on the several lines at reduced rates.

For tickets, sleeping berths and full information inquire of G. K. R. S. Charles A. Cross, No. 159A Tremont street, on or before Aug. 12, 1892. The tickets are good for return passage until September 15.

Mr. Willard E. Barrows arrived home yesterday on the Boston steamer from Detroit, Mich., where he attended the second annual meeting of the National Baptist Y. P. A. as a delegate from the society connected with the Columbia Street Baptist church.

CLASS CONVENTION.

B. L. Smith, Esq., Nominated for Representative to Legislature.

At the class convention at Molunkus Saturday, July 16th, to choose a candidate for the Legislature from the class composed of Mt. Chase, Patten, Stacyville, Mattawamkeag, Medway, Chester and Woodville, every town and plantation was represented with full delegations. Horace Wyman of Chester was chairman and J. H. Chadbourne, of Mattawamkeag, secretary. Bertram L. Smith, Esq., was nominated as candidate for the Legislature, and accepted the nomination in a short and appropriate speech.

Our Own Folks and Other Folks.

Mr. F. H. Fuller, of Lincoln, is in the city.

Mr. William Parker, of Calais, is in the city.

Mrs. John Patten goes to Hancock Point to-day.

L. J. Morse, Esq., went to Fort Point yesterday.

E. H. Clergue, Esq., left yesterday for New York.

Mrs. Sarah A. Newell is visiting in Kennebunkport.

Mr. J. B. Ayer returned yesterday from a down river trip.

Judge L. B. Waldron, of Dexter, was in the city yesterday.

Mr. G. J. O'Hara, of Brownville, was in the city yesterday.

Mr. C. H. Nelson, of Waterville, was in the city yesterday.

Mr. H. C. Longfellow, of Lambert Lake, is in the city.

Mr. G. W. Parker left yesterday on the steamer for Boston.

Mr. C. T. Stackpole, of Gardiner, is in the city on business.

Hon. A. P. Wiswell, of Ellsworth, was in the city yesterday.

C. A. Gibson, Esq., returned yesterday on the Boston steamer.

Mrs. Ara Warren and son returned yesterday from Northport.

Rev. H. E. Foss will go to Green's Landing for a vacation visit.

Mr. E. H. Greeley, of Ellsworth, was in the city yesterday on business.

Mr. N. W. Lewis came from Castine on the steamer Cimbria yesterday.

Mr. and Mrs. Henry A. Appleton are at the Kineo House for a few days.

Mr. Albert Boynton, of the Detroit *Free Press*, is in the city for a visit.

Miss Adams, of New York, is the guest of Miss Ethel Moore, on Broadway.

Mr. Henry McLaughlin and Miss McLaughlin went to Castine yesterday.

Mr. and Mrs. F. A. Robinson left yesterday for Bath on the afternoon train.

Mrs. Ollie Jacobs and son and her sister left yesterday for a visit in Damariscotta.

Mrs. J. Wyman left yesterday morning for Jackman, N. H., where she will visit.

Capt. and Mrs. H. N. Fairbanks went to Bar Harbor yesterday to occupy their cottage.

Miss Agnes Chase, of this city, is the guest of Miss Catherine Holway in Machias.

Mr. Abel Hunt arrived on the steamer Cimbria yesterday afternoon from Islesboro.

Prof. G. H. Hamlin, of the Maine State College, is at South West Harbor for a week.

Hon. Charles Shaw of Dexter has returned home from an extended visit in the West.

Mr. Charles E. Woodward has returned from Ellsworth where he visited his parents.

Dr. Daniel C. Dennett, of Bradford, is spending a brief vacation at his old home in Portland.

Miss Agatha Sheehan, of Atlanta, Ga., is the guest of Miss Clara Chapman at the Bangor House.

Mr. J. Philip Phillips, agent of Turner's English Girls' Company, was in the city yesterday.

Mr. I. H. Merrill arrived home from Seal Harbor on the steamer Cimbria yesterday afternoon.

Mr. and Mrs. Edwin Gray and Miss Ethel Gray, of Portland, are in the city at the Bangor House.

Mrs. F. C. Robinson, of Boston, is a guest at the residence of Hon. John L. Cutler on Essex street.

Landlord W. B. Eaton, of the Bangor Exchange and The Woodcliffe, returned yesterday from Fort Point.

J. Willis Crosby, Esq., of Dexter, was in the city yesterday and left on the afternoon train on his return.

Mr. Frank W. Lawrence, of Boston, who is the guest of Mr. George W. Stearns, leaves to-day on his return.

Dr. L. S. Chilcott, of this city, was chosen vice-president of the Maine Dental Association at the meeting in Portland.

Mr. W. W. Colby, auditor of the Maine Central, was in the city yesterday and left on the afternoon train on an eastern trip.

Rev. C. A. Southart, of St. Albans, will supply the Methodist church at Hampden next Sunday in place of the pastor, who is ill.

Mr. Richard Golden is in the city for a visit. "Old Jed Prouty" will be given at the Opera House the middle of next month.

Mr. Charles Stinchfield, of Detroit, Mich., who is passing the summer at Lincoln, his old home, was in the city yesterday.

Mr. John L. Wooderson, formerly of this city, now of Mr. Stuart Robson's company, was in the city yesterday on his way to Moosehead Lake.

Mr. and Mrs. G. Stoddard and the Masters Stoddard, Mr. W. F. Harland and Miss Susie Sanford, of Bridgeport, Conn., were at the Bangor House last night.

Mrs. Marion Howard Smith, Miss Smith and Mattie Smith who have been visiting her father, D. M. Howard, Esq., and friends in this city, left for Wiscasset yesterday.

Mr. G. Irving Rice returned yesterday on the steamer Penobscot accompanied by his niece, Miss Stella V. Rice, of Omaha, Neb., who will visit here during the summer.

Mr. G. G. Grinnell, of New York, who has a cottage at Moosehead Lake, was in the city yesterday. He left on the afternoon train for Dexter, and from there will go to the lake.

Messrs. Lewis and Edward Brastow, of New Haven, Conn., who have been in the city on a short visit, left yesterday on their return to Castine where they are passing the summer.

Mr. P. T. Griffin and Mr. F. H. Elwell, of Portland, will start for Europe next week, as members of the Stevens-Elwell bicycle party, on the Veendam, of the Royal Netherlands line.

Misses Louise Burpee, Bessie Davis, Myra B. Hinckley, Isabelle and Mary Weston, Maud Hayward, Sylvia Engel and Annie Boutelle, members of the Ten Club, went to Castine yesterday on the steamer Henry Morrison to pass the night with Miss Mabelle Wood, who is a member of the club.

Miss Carrie Chapman gave a very pleasant buckboard drive last evening to Orono and return in honor of her guest, Miss Agatha Sheehan, of Atlanta, Ga. There were a dozen in the party and they had the three horse buckboard from the Grand Central Stables, driven by Mr. Charles V. Nichols, which is so popular this summer with outing parties.

EASTERN MAINE FAIR.

Interesting Meeting—The Plan of Mr. Bass Rejected—The Corporate Members Refuse to Assume the Lease.

The members of the Eastern Maine State Fair Association held a meeting yesterday forenoon at the office of A. L. Simpson, Esq. President Bass presided, and Mr. F. H. Small was chosen secretary pro tem.

It will be remembered that Mr. Beal and Mr. Sterns have contended that the fair association is a partnership, while Mr. Bass's view is that of a corporation. Judge Haskell, while acknowledging the ownership of Messrs. Beal and Sterns, recognized in his opinion the existence of a corporation, which might take a lease from Messrs. Bass, Beal and Sterns.

The meeting was called to decide what action the corporators would take. Upon motion of F. A. Wilson, Esq., the life members were made corporate members. Mr. Bass in furtherance of his plan appealed to the corporation to take a lease of the property, holding out as an inducement that there would be no individual responsibility. Before the question was put, however, Mr. Wilson offered the following resolution:

Voted, That the Eastern Maine State Fair Association will not take and hereby instructs its executive officers not to take from Messrs. Beal, Bass and Sterns or lease, Maplewood Park, including five acres purchased of Mr. Stone in 1883 for the unexpired term of 50 years from July 1st, 1883, at an annual rental of $500 and taxes and that said corporation will neither assume nor make any provision for the payment of the amount of rent and taxes in arrears as found by Judge Haskell, viz $4184.06 with interest from July 1st, 1892 or for the cost of the suit in equity now pending in the Supreme Judicial Court for Penobscot County, wherein Messrs. F. O. Beal and Ezra L. Sterns are plaintiffs and J. P. Bass and the Eastern Maine State Fair are the defendants, and that this vote be spread upon the books of the corporation.

As soon as the above was read Mr. Simpson moved that it be laid upon the table. This motion was lost by a vote of 13 to 6. The resolution was then adopted by a vote of 23 to 6. It will thus be seen that the corporate members by a large majority vote declined the proposition of Mr. Bass. The effect of this action is to leave the property in the control of the three original partners, Messrs. Bass, Beal and Sterns. Just how the matter will be finally settled is not yet determined but it is contended that the court may appoint a receiver who shall dispose of the property at public auction to the highest bidder. It is understood Mr. Bass went to Portland last night to consult with his counsel, Judge Symonds, as to his future course in the matter. Messrs. Beal and Sterns and their counsel were well pleased with the result of the meeting.

Irwin Bros.' Circus

Next Monday Irwin Bros.' circus, which made a favorable impression in this city last year, will exhibit in front of Maplewood Park. Particulars will be found in the ... another column.

The Amsterdam ... says of the show:

The Irwin Bros.' show, which has made its an annual visit for several seasons, was here yesterday, and under a large new canvas gave two entertainments that won the plaudits of the large audience assembled. The show is a very clean one and there are numerous acts that have never been excelled, if equalled.

We have no disposition to particularize, in fact the show as a whole is so satisfactory that to speak of any particular part of it would be to forget a part equally as meritorious. There is a clever orchestra which does much to make each entertainment enjoyable and it may be stated right here that Irwin Bros. Show may feel assured that when they come here again they will be given a friendly welcome.

B. & B. S. S. Co.'s Excursion

The fifth annual excursion by the Boston and Bangor Steamship Company for Northport Camp Ground Association will leave Bangor at 7 o'clock A. M. next Monday on the steamer Katahdin, touching at Hampden, Winterport, Bucksport and Searsport. If the conditions are favorable the excursion will arrive at Northport about 11 A. M., and leave to return about 3 o'clock P. M., arriving in Bangor in time for the evening train up river. Four hours will be given at Northport. The Winterport Band will accompany the excursion and will give a band concert at Northport Hotel. By special arrangement dinner will be served at Northport hotel. State rooms can be engaged at the company's wharf or Charles Hight's book store. The excursions have been very pleasant each year and that of next Monday will doubtless follow the rule that was previously established. A large number will go on the excursion if the weather is pleasant.

Band Concert this Evening.

The Bangor Band will give its seventh concert this evening at Center Park. The following excellent programme has been arranged:

March, Triumphal Tune — Sousa
Selection, from Opera Bohemian Girl — Balfe
Waltzes, Danube Waves — Ivanovici
Cornet Solo, Faelia — Hartman
Mr. E. C. Adams
Overture, Die Frielachrt ums Glück — Suppe
Ten Minutes with the Minstrels — Bowen
Waltzes, Folie Crosse — Waldteufel
G. A. R. March — Reeves
Scotch Songs — Bishop
America

New Advertisements

If in need of a summer suit see what J. Waterman says to-day of his reduction of the 10 per cent in price he is now giving.

Municipal Court.

Wednesday, July 20.

Michael J. Ryan, Dublin, Ireland, larceny, fined $40.

Thomas Reagan, of Bangor, drunkenness, $3 and costs. Paid.

Charles Farrell, of Bangor, drunkenness, $3 and costs. Paid.

Michael McNamara, of Bangor, drunkenness, 15 days in jail.

ROYAL

BAKING POWDER

Absolutely Pure.

A cream of tartar baking powder. Highest of all in leavening strength.—[Latest U. S. Government Food Report.

No Mosquitoes
Will Bite You!

If you use freely HARLOW'S "COMFORT" for Sportsmen, Anglers, or others who frequent the woods at this season.

This has been used and approved for years. There is no better preparation in the market. Wholesale or retail.

4 Smith Block. N. S. HARLOW.

STEAMBOATS.

Boston & Bangor S. S. CO.

SUMMER SERVICE, 1892

Steamers will leave Bangor daily except Sunday as follows

For Boston at 11 00 A M

For Hampden Winterport Bucksport, Belfast, Northport, Camden and Rockland at 6 00 A M and 11 00 A M

For Searsport, at 11 00 A M

For Sandy Point and Fort Point at 6 00 A M

Returning.

From Boston daily except Sunday at 5 00 P M

From Rockland touching at Camden North port, Belfast, Searsport, Bucksport, Winterport and Hampden at 6 00 A M daily except Monday

From Rockland touching at Camden Belfast Fort Point Sandy Point Bucksport Winterport and Hampden at 12 30 P M daily except Sunday

HENRY T SANBORN Agent, Bangor
WILLIAM H HILL General Manager Boston
Jun13 d&w

Bangor & Rockland Line.

BOSTON & BANGOR STEAMSHIP CO

The Staunch Steamer

"ROCKLAND"

has been repainted and put in thorough condition for the Local Passenger Service between BANGOR and ROCKLAND for the season of 1892 and will make daily trips (Sundays excepted) commencing Friday June 3rd leaving Bangor at 6 A M and Rockland at 12 30 P M and make landings at Hampden Winterport Bucksport Sandy Point Fort Point Belfast Northport Camden and Rockland

LEAVE TO ROCKLAND	A M
Bangor	6 00
Hampden	6 20
Winterport	[illegible]
Bucksport	[illegible]
Sandy Point	[illegible]
Fort Point	8 30
Belfast	9 00
Northport	9 30
Camden	11 00
AR Rockland	1 00
LEAVE RETURNING TO BANGOR	P M
Rockland	12 30
Camden	[illegible]
Northport	2 2[illegible]
Belfast	2 40
Fort Point	3 [illegible]
Sandy Point	[illegible]
Bucksport	4 [illegible]
Winterport	5 [illegible]
Hampden	6 0
AR Bangor	6 [illegible]

[illegible] Tickets [illegible] rates [illegible]

Meals [illegible] superior quality served on board

HENRY T SANBORN Agent, Bangor
m2

SUMMER ARRANGEMENT, JULY 6, 1892

Six Trips Per Week

STEAMER CIMBRIA

Leaves Bangor for [illegible]

TUESDAY THURSDAY and SATURDAY

Stmr. Henry Morrison

[illegible]

MONDAY WEDNESDAY and FRIDAY

at [illegible] o'clock A M

[illegible] Winterport 8 15 Bucksport 9 30 [illegible] Castine 11 00 [illegible] 12 30 Hughes [illegible] 1 00 Sargentville [illegible] Sedgwick 1 30 [illegible] Harbor [illegible] Bar Harbor at 6 00 [illegible]

Fare [illegible] Bar Harbor $1 50

[illegible] Sargentville [illegible]

[illegible] Sedgwick [illegible]

The Steamer [illegible] Bangor after arrival of all morning trains [illegible] from Bar Harbor in season to connect with all evening trains over Maine Central R R East and West and for Bar Harbor

—RETURNING—

STEAMER CIMBRIA,

Leaves Bar Harbor for Bangor every

MONDAY WEDNESDAY AND FRIDAY

Stmr Henry Morrison,

[illegible] Bar Harbor [illegible]

TUESDAY THURSDAY and SATURDAY

At [illegible] A M

[illegible] Sedgwick 10 [illegible] Deer Isle [illegible] Hughes Point 12 [illegible] Castine [illegible] Winterport [illegible] arriving at Bangor at 5 o'clock [illegible] Belfast [illegible] Blue Hill [illegible]

[illegible]

S H BARBOUR General Manager
[illegible] 1&w

Belfast, Deer Isle and Bar Harbor.

MAY 2nd 1892

STEAMER CASTINE,

Capt. Crosby.

Summer Arrangement 3 Trips Per Week

Leaves Belfast every TUESDAY THURSDAY and SATURDAY at [illegible] A M Blakes Point [illegible] Brooksville [illegible] Sedgwick [illegible] Brooklin [illegible] Deer Isle [illegible] Arrive at [illegible] Bar Harbor [illegible]

[illegible]

Returning leave Bar Harbor every MONDAY WEDNESDAY and FRIDAY at [illegible] A M [illegible] Brooklin [illegible] Sedgwick [illegible] Blakes Point [illegible] arrive at Belfast [illegible] Sargentville [illegible]

[illegible]

SAMUEL H BARBOUR Manager

F W POTE Agent Belfast

F WARREN at Green's Landing

IMPROVED FOR 1891—

THE GOLD CLARION

— PORTABLE —

[illegible] RANGE

FOR WOOD OR COAL.

It is the greatest triumph of the age and it stands to-day unrivalled

The great sales of the GOLD CLARION prove the fact that it is the

Most Successful and Most Popular Range in the Market.

We warrant the CLARION to comprise more improvements than any other make

Made in every variety and style wanted, by skilful mechanics, from the best materials

Sold by wide awake Stove Dealers If not for sale in your locality send to the makers who will inform you how to purchase this celebrated Range

SEND for 32 page Book of Testimonials

Manufactured and for sale by

BANGOR MAINE. **WOOD, BISHOP & CO.**

[illegible]

All Kinds of Watch Repairing.

First Class Work Only, and Warranted.

For the last two years we have been using a very superior Main Spring which has given us no trouble about breaking Every Spring warranted Also Clock Jewelry and Spectacle repairing

ADOLF PFAFF,

BANGOR, ME.

Jun23 deow 4wew

[illegible] Polish A Stove [illegible]

Dirty and Hard Work with Common POLISH. [illegible] Clean and Easy Work with Our New ENAMELINE [illegible]

[illegible] NORTH BERWICK, MAINE [illegible]

YOU

CAN EAT

[illegible]

If it is made with

[illegible]

Instead of

LARD,

and the Pie will be

BETTER.

Manufactured only by

N K FAIRBANK & CO.

CHICAGO, and

5 Central Wharf, Boston

WAY DOWN

are my prices in Confectionery and Bananas

WAY UP

is the quality of my goods RASPBERRIES and STRAWBERRIES for the table or canning Ice Cream and Cool Soda always on hand

W. F. MALING, - Main Street, Brewer.
jy 0

Proposals Wanted.

Sealed proposals for the building of a school house at South Brewer will be received until THURSDAY NOON July 28th 1892 Plans and specifications may be seen at D Sargent's S[illegible] South Brewer The right is reserved to reject any or all bids

Per order of Committee on School and School Houses

D A SARGENT Chairman

Brewer July 18th 1892 jy18 [illegible]

HAYING TOOLS,

Mowing Machine Oil,

Two Brooms for 25 cents,

Lunch Baskets, Berry Boxes.

H. C. CLAPP,— No 2 FARRINGTON BLOCK BREWER
jy9

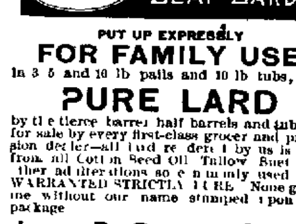

PUT UP EXPRESSLY

FOR FAMILY USE

In 3 5 and 10 lb pails and 10 lb tubs, also

PURE LARD

by the tierce barrel half barrels and tubs is for sale by every first-class grocer and provision dealer—all lard rendered by us is free from all Cotton Seed Oil Tallow Suet and other adulterations so commonly used and WARRANTED STRICTLY PURE None genuine without our name stamped upon the package

JOHN P. SQUIRE & Co.,

BOSTON, MASS

JOHN H. VOSE,

Eastern Agent,

PORTLAND - - - MAINE
Inle28 1&wly [illegible]

A Tonic

and

A Pleasure:

That's the happy combination found in

[illegible]es' Root Beer

You drink it for pleasure, and get physical benefit A whole some, refreshing appetizing, thirst quenching drink

One package makes five gallons

Don't be deceived if a dealer for the sake of larger profit tells you some other kind is just as good—'tis false. No imitation is as good as the genuine Hires.

Vile cod liver oil has lost its vileness in Scott's Emulsion and gained a good deal in efficiency

It is broken up into tiny drops which are covered with glycerine just as quinine in pills is coated with sugar or gelatine You do not get the taste at all

The hypophosphites of lime and soda add their tonic effect to that of the half digested cod liver oil

Let us send you a book on CAREFUL LIVING—free.

Scott & Bowne Chemists 132 South 5th Avenue New York

Your druggist keeps Scott's Emulsion of cod liver oil—all druggists everywhere do $1

None Such

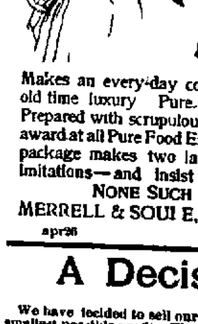

CONDENSED

Mince Meat

Makes an every-day convenience of an old time luxury Pure and wholesome Prepared with scrupulous care Highest award at all Pure Food Expositions. Each package makes two large pies Avoid imitations—and insist on having the NONE SUCH brand.

MERRELL & SOULE, Syracuse, N. Y.
apr26 TTS 1y

A Decision.

We have decided to sell our line of goods at the smallest possible profit. They consist of the best and latest kind of pictures, framed and unframed, including Etchings and Photogravures. Genuine Bargains guaranteed You will not be disappointed, we assure you

A. F. LEE & CO.,

may12 96 Hammond St.

FOR SALE.

The best Cake and Pastry to be found in the City.

Visit Our Ice Cream Parlors.

Fenno & Co.,

No. 11 Hammond Street.

BRICK! BRICK!

[illegible]

BREWER LOCALS.

Capt F G Arey has gone on a trip to New York

Mr. George W Pullen has been spending a short time at Islesboro.

Misses Dell and Anda Lally, of Boston, are in the city visiting with friends

Miss Caroline Carpenter has been visiting with relatives in East Bucksport.

The schooner Charles Cooper is on the blocks at Warren's dock, having some calking, painting and other repairing done

Mr and Mrs J A Wallis, who have been visiting in St John, N B, with their son there, arrived home on the train yesterday

Miss Grace Snow, one of the teachers in the city schools, left on the steamer Lewiston yesterday, for down river, to spend a time

Rev J T Crosby, pastor of the First Methodist church, who has been unwell, is gaining in condition and is to be seen out about every day now

The bark Cheshire has been loading with ice at the Cochran Oler Ice Company's houses, and will finish so as to depart for Baltimore to-day

Apples are dropping quite badly in some parts of the country hereabouts, and the prospects for as large a crop as the blossoms promised is not encouraging

Miss Lou M Smart of North Brewer, who has been spending some months in Quincy, Mass arrived home on the steamer Penobscot yesterday afternoon

Mrs Wallace Whelden has extended an invitation to the members of Garfield Lodge to come to her home on Friday evening of this week, where they will be pleasantly entertained by her

The few days previous to the 20th of this month, are always busy ones at the office of the collector of water rates, as people are then all paying their bills to avoid the additional 10 per cent, charged after that date

The foundation for the new house which Capt Joseph Harlow will build on Main street is completed, and a portion of the lumber for the dwelling is on the spot ready for use The erection of the building will begin soon

The annual excursion of the Brewer lodge A O U W will occur one week from to-day The party will go to Islesboro, where a clambake will be held, and all who intend to go are anticipating a most pleasant time

Some Brewer Odd Fellows with their families were in the party that went down river on the steamer Sedgwick yesterday on the excursion under the auspices of Penobscot Lodge I O O F of Bangor and passed a pleasant day

The three masted schooner Laura M Luther has cleared from Messrs F W Ayer & Co's ice houses at South Brewer with a cargo for the John Hancock Ice Co The four master, George G Greene will haul in next for a load of the frozen commodity

The new trolley wire which is being put in position on the electric railroad will extend from near Maple street above the trestle, to Oak street South Brewer The work of putting it up is well along and will soon be finished The cars already run their trolleys on it for quite a distance

Tuesday afternoon little Miss June Mitchell of Bucksport fell while on the sidewalk in that town and fractured her arm Many Brewer people will be sorry to learn of this as the bright little girl is quite well known here being the grand daughter of Mr and Mrs S W Royal of this city and will sympathize with her and her relations in the misfortune

The next Sunday School concert to be given at the First Methodist church, will be the harvest concert and the following ladies compose the committee that has charge of the arrangements Mrs I F Higgins Mrs F G Carlisle, Mrs G W Maling Miss Nellie O'Brien Miss Lena Baker It will occur at the usual time, the season from which it is given its name

Mr John Haggerty, an employe in Messrs F H and H Rollins mill met with a painful accident yesterday afternoon A plank fell on his hand and one fingure was crushed and split open The injured member was dressed by a physician and the man is now getting along well He is an industrious fellow and has the sympathy of his fellow workmen in his misfortune, which will keep him from work for a time

Readers of THE WHIG will remember of a sunflower plant which grew in a garden on Holyoke street last summer which attained a height of twelve feet and bore about 180 buds and blossoms, to which we made rifarence at one time. This year from seeds which dropped from last season's giant several plants have sprung up and from the way they are growing, bid fair to outstrip their predecessor in size, some of them now nearly equalling in height that of the ordinary sunflower at the close of the summer

Rev B B Merrill, pastor of the First Congregational church, leaves next week with his family for Sandy Point where he will spend his vacation of four weeks During his absence his pulpit will be supplied On July 31st and August 7th, Rev G W Field, D D, of Bangor, will preach, and on August 14th and 21st, Prof C C Beckwith, D D of the Bangor Theological Seminary will fill the pulpit Those who attend this church will be glad to learn that Rev Mr Merrill's place will be so well filled during his absence

Taxes are as yet coming in very slowly at the City Treasurer and Collector's office, and probably this will be the case for about a month yet Then they will begin to pour in, as the larger proportion of them are paid before the first of September, people getting the advantage of the ten per cent discount by so doing Treasurer Cochran has been quite busy during the first of this month sending out the bills, but now he will have a dull period until about the 20th of August, after which the incoming taxes will give him all he wants to do for a while

Supervisor of Schools F A Floyd made a choice of the several applicants for the position of principal of the High School and has secured the services of Mr. F. W. Freeman, who has been the principal of the Alfred High School for the past two years Mr. Freeman is a graduate of Bowdoin College and comes to Brewer with first class recommendations, having been instructor in the Thomaston schools before going to Alfred. Supervisor Floyd's selection will undoubtedly prove an excellent one, and one which will prove most advantageous to the institution over which Mr. Freeman will preside.

Quite an amount of talk was aroused yesterday afternoon by the sight of a man who walked up Main street, led by another, and turned into Parker street, whose face and hands and a portion of his clothing were covered with blood. An air of mystery surrounded the case, and no one seemed to know just what the matter was. THE WHIG reporter, learned, however, that it was a man who has been a cook of a big vessel that arrived in port yesterday after a long voyage, and that he had got intoxicated and fell into a quarrel with some other men. The story was that he had been taken up and thrown on a pile of coal, and he certainly had the appearance of having suffered from some such performance. His face and hands were badly cut, as was also his [illegible], but his injuries were not reported to be very serious.

Mrs. Edwin Currier came from Northport on the steamer Penobscot yesterday.

Mrs. William M. Warren is in Caribou, making a visit of two weeks with her parents there

Miss Florence Welch arrived on the steamer Penobscot yesterday from a visit in Massachusetts.

Mrs E. T Knowlton, of Old Town, formerly of this city, is visiting with her parents in Eddington

John Sheedy was before the Municipal Court yesterday for drunkenness and had to pay a fine of $3 and costs for his indulgence

Mr Eugene Philbrook arrived home on the steamer Penobscot yesterday afternoon from Detroit, Mich, where he has attended the national convention of the Baptist Y P A of America He reports a large and enthusiastic convention, and the trip must have been a most enjoyable one

Parties are now figuring over the plans and specifications for the new school house to be built at South Brewer, for the purpose of making bids for the construction of the new building On account of some necessary additions, the cost of the school house will probably exceed the appropriation made for it, but just how much cannot be ascertained until after the bids are opened The stone foundation and brick wall upon which the building will sit, are now nearly finished and the work has been excellently done

MRS. GAINSBOROUGH'S DIAMONDS.

BY JULIAN HAWTHORNE

Copyright by D Appleton & Co 1892 Published by special Arrangement

[CONTINUED]

I thought I partly understood the significance of this dumb show She was subject to these somnambulistic trances and was ashamed of them She knew not on this occasion what extravagance she might have committed in the presence of her lover She feared the construction I might put upon it yet was too timid—or it might be too proud to speak But her misgiving did me injustice She looked and grieved though I was I loved her more than ever

You were faint my dear that's all I said cheerfully and affectionately I brought you under this tree and now you're all right

She shook her head with a piteous smile I know what has been the matter with me Mr Gainsborough" she said with an attempt at reserve and coldness in her tone I had hoped I might have parted from you before you knew but—it was not to be so! It is very good of you to pretend to ignore it and I thank you—I thank you Here" she added nervously unclasping the necklace and removing the earrings I have worn these too long Take them please

Kate you shall wear them forever! cried I passionately

I must not begin yet at all events" she returned more firmly Take them please or you will make me feel more humiliated than I do now She put them in my unwilling hands And now we'll get our hats and go back to the hotel she continued with a smile which was pathetic in its effort to seem indifferent and unconstrained Where are they? Ah!

She had just caught sight of her white hat lying beside the stump on the farther side of the glade The suppressed scream and the start indicated that she now for the first time realized by what a perilous path she had come thither She remained for a moment gazing at the beam with a sort of fascination then moving forward to the brink looked down the sheer precipice to the rocks below

I wish I had fallen!" she said almost below her breath or she added after a short pause in a tone still lower but of intense emphasis I wish he had!

You wish he had!

I did not know you were so near" she answered drawing back from the verge No no not now Come we must walk on and this place Tell me she said facing me suddenly did you see any one

I think not I fancied I heard —

We must get back to the hotel" she interrupted excitedly at least I must get back I don't like to be here I wish you would leave me I would rather say goodby to you here than there

I never mean to say goodby to you at all Kate If this is the trouble you hinted at you overrate it entirely Why two people out of every seven are somnambulists It is as common as to have black hair Besides you will outgrow it in a few years it is only a nervous affection which any doctor can cure

It is not that you don't understand she said with a sigh

Whatever it is I'm determined not to lose you I shall tell your father when I see him that I love you and that wherever he takes you I shall follow No one can or shall keep us apart

The resolution with which I spoke seemed to impress her somewhat You can speak [illegible] will But [illegible] it is no use [illegible] understand Let me go [illegible] No don't come with me please I must I have a [illegible] to ask [illegible] it I will see you once more tomorrow before we leave But let me go alone now if you love me

She went walking quickly away through the wood I watched her for a few moments and then returned to the grass plot beneath the tree and threw myself down there in a very dissatisfied frame of mind The sun had set before I returned to the hotel

CHAPTER V

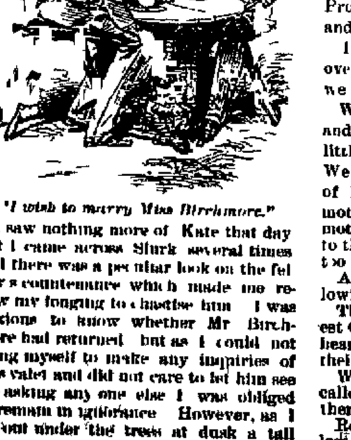

"I wish to marry Miss Birchmore."

I saw nothing more of Kate that day but I came across Slurk several times and there was a peculiar look on the fellow's countenance which made me renew my longing to chastise him I was anxious to know whether Mr Birchmore had returned but as I could not bring myself to make any inquiries of this valet and did not care to let him see me asking any one else I was obliged to remain in ignorance However, as I sat out under the trees at dusk a tall figure with a lighted cigar in his mouth appeared in the doorway of the hotel, and on my saluting him he sauntered up to my table and complied with my invitation to sit down

The waiter brought us coffee, and under its stimulus I ventured to introduce the subject which lay nearest to my heart to Mr Birchmore's notice. No doubt I put my best foot foremost, and spoke as eloquently as was consistent with my downright earnestness and sincerity Mr Birchmore heard me almost in silence, only giving evidence by an occasional word or interjection that he was giving me his attention. Once or twice too I was aware of his having given me one of those sharp looks [illegible] of which he was remarkable [illegible] When [illegible]

'This is a very fair and honorable offer that you make Gainsborough," he said at length I liked you before, I like you better now You take it for granted I suppose that I am pretty well off There, you needn't say anything—I have no doubt of your disinterestedness, but these matters would have to be mentioned sooner or later, if the affair went on I say 'if' because—I may as well tell you at once it will save us all pain—because it can't go on, it must stop right here and I only regret for both your sakes that it has gone so far

Mr Birchmore I cannot take this for an answer You have given me no reasons If you want confirmation of my account of myself I can"—

'I want nothing of the sort—on the contrary I feel complimented that you should accept us not only without confirmation but without question But you can't marry my daughter Gainsborough much as I like you, and much as I dare say she does When you are older you will understand that men can not always follow that course in the world which appears to them most desirable

'However young or old I may be Mr Birchmore I am old enough to know my own mind and to require good reasons for changing it If you have any such reasons I wish you'd show your liking for me by telling me what they are"

Do you remember a talk we once had in Paris when you hinted that I should accompany you on your jaunt? I told you then that the past life of a man sometimes had a hold over his present constraining his freedom whether he would or not And can't you imagine that those circumstances however cogent they may be or very likely just because they are so cogent might be very inconvenient to talk about? To speak plainly Gainsborough I don't see how your loving my daughter obliges me to tell you all the secrets of my life

'I don't want to know your secrets, sir I wish to marry Miss Birchmore '

Mr Birchmore laughed

Well you're a pretty determined wooer" said he I can't give my consent to the match because—well because I cannot but if you won't take no for an answer nor profit by the warning I hereby give you I'll tell you what I will do I will allow you yourself to discover and acknowledge the causes which make your marriage with Kate impossible You must not blame me if the discovery gives you pain and the acknowledgment causes you mortification I have given you fair warning And I will only add sir that the pain and mortification won't be all on your side I could not give you a stronger pledge of my friendship and liking for you than in thus letting you find out what has hitherto been hidden from all the world And I only demand one condition that you promise when you have made your discovery and left us never to mention to any human being what our secret was

I give that promise with pleasure As to my losing you of my own free will that is begging your pardon—impossible and absurd

He laughed again and shot another of his startling looks at me

Very well young sir I have nothing more to say Come with us to the farm house tomorrow there's plenty of room there and they are used to being accommodating stay with us until you're satisfied and then—don't forget your promise

He rose as he finished speaking and flung away the remnants of his cigar

Good night he said holding out his large well shaped hand

Good night and thanks for your confidence which I hope you will never regret Mr Birchmore

Quite very well was all his answer as he walked away with his hands in his coat pockets and his singular short steps

He was an enigma sure enough and yet my belief in him was as intuitive and implicit as in Kate herself His mysterious hints and warnings were powerless to disturb me I trusted in the ability of us three combined to overthrow any antagonist I sat late beneath the trees smoking and brooding over my prospects young men will and ever and anon glancing up at a certain window behind the lamp illumined curtain of which I had reason to suppose my darling was Was she thinking of me now Even as I asked myself this and gazed upward a shadow fell upon the curtain it was pushed aside and the window was swung back on its hinges

With a throb of the heart I sprang to my feet and wafted a kiss from my finger tips toward the face that peeped out upon me Stay was it Kate's face after all The arms and shoulders now appeared and the form leaned upon the window sill A lucifer match flashed, and I had the pleasure of beholding the sinister visage of Mr Slurk lit up by a sulphurous gleam as he leisurely lit his pipe and stared down at me

Schone gute nacht Herr Gainsborough!

[TO BE CONTINUED]

OBITUARY

A Forest City correspondent writes It is with feelings of regret and deep sympathy for the afflicted family that I record the death of Mrs Cody wife of P W Cody, M D, of this place About two weeks ago, as was her usual custom during the summer months, Mrs Cody, with her three children, Helen, Harry and Mollie, took the train for Centerville, Carleton County, N B, to spend a part of the summer with her parents, Hon G W White and family On Friday last the Doctor received a dispatch that his wife was not expected to live He at once hastened away and on Saturday, about one o'clock in the afternoon, a dispatch was received from the Doctor that his wife had passed away before he reached there The funeral was held at Centerville on the 17th inst

In the latter part of the summer, 1882 she was united in marriage with P W Cody, of Queen's County, N B and shortly after they located at Forest City, Maine where they made many friends

On Sunday evening, July 17, the King's Daughters held a very impressive Memorial service in the M E church, as a tribute to the memory of a departed sister The church was tastefully decorated with flowers and vines A touching reminder was a vacant chair in the midst of the flowers entwined with vines The church was well filled with sympathizing friends The service was conducted by Rev B S Arey who gave a short address from Proverbs, 31 31, which was appropriate and impressive

The death of Mrs Cody has cast a gloom over our village, and we all realize that we need not look for her return again

We would wish to extend to the family and friends our profound sympathy The little ones will sadly miss a mother's care. We know they will be placed in the hands of kind friends, but that cannot be a mother's care, cannot possibly be a mother's love. We would commit them to the care of Him who is too wise to err, too good to be unkind.

At the opening of the service the following resolutions were put and carried

The circle of King's Daughters, of Forest City, wish to express their deep and heart-felt sorrow in the death of one of their members, Mrs. Cody.

Whereas, Our Heavenly Father has called to Himself our sister and co-worker, therefore,

Resolved, That while we mourn our loss, we rejoice in her eternal happiness.

Resolved, That we extend to the bereaved family our sympathy, and ask for them the comfort and love of our Heavenly King.

Resolved, That we hold a memorial service in the M. E. church, Sunday evening, July 17, at 7.30 o'clock.

Resolved, That a copy of the resolutions be sent to her family, be put in our minutes and be published in the papers.

PRIZES FOR BABIES.

Liberal prizes are offered to the prettiest babies who have used Mellin's food. The contest is creating great interest among mothers, and several have announced their intention [illegible] [illegible]

What is CASTORIA

Castoria is Dr. Samuel Pitcher's prescription for Infants and Children. It contains neither Opium, Morphine nor other Narcotic substance. It is a harmless substitute for Paregoric, Drops, Soothing Syrups, and Castor Oil. It is Pleasant. Its guarantee is thirty years' use by Millions of Mothers. Castoria destroys Worms and allays feverishness. Castoria prevents vomiting Sour Curd, cures Diarrhœa and Wind Colic. Castoria relieves teething troubles, cures constipation and flatulency. Castoria assimilates the food, regulates the stomach and bowels, giving healthy and natural sleep. Castoria is the Children's Panacea—the Mother's Friend.

Castoria.

"Castoria is an excellent medicine for children. Mothers have repeatedly told me of its good effect upon their children

DR. G C OSGOOD
Lowell Mass

"Castoria is the best remedy for children of which I am acquainted I hope the day is not far distant when mothers will consider the real interest of their children and use Castoria instead of the various quack nostrums which are destroying their loved ones, by forcing opium morphine, soothing syrup and other hurtful agents down their throats, thereby sending them to premature graves.

DR. J F KINCHELOE
Conway Ark

Castoria.

"Castoria is so well adapted to children that I recommend it as superior to any prescription known to me

H A. ARCHER, M. D,
111 So Oxford St, Brooklyn, N Y

Our physicians in the children's department have spoken highly of their experience in their outside practice with Castoria and although we only have among our medical supplies what is known as regular products, yet we are free to confess that the merits of Castoria has won us to look with favor upon it

UNITED HOSPITAL AND DISPENSARY
Boston, Mass.

ALLEN C SMITH Pres

The Centaur Company, 77 Murray Street, New York City.

TRUE'S WORM ELIXIR

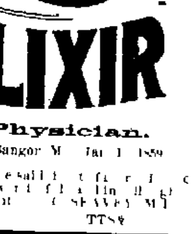

THE OLD STANDARD FAMILY MEDICINE

IT REGULATES the bowels assists digestion and cures those diseases arising from a disordered stomach or liver such as CONSTIPATION BILIOUSNESS INDIGESTION LOSS OF APPETITE HEADACHES

BEST REMEDY FOR WORMS KNOWN

Price 35c 50c and $1 00 At all Druggists of the Prop

Dr JOHN F TRUE & CO Auburn Maine

Endorsed by an old Bangor Physician.

DR TRUE Bangor M[illegible] Jan 1 1889

Dear Sir Your Elixir [illegible] used it in many cases [illegible] satisfactory It is a safe [illegible] SEAVEY M D

June&e TTS&w

REMOVAL.

[illegible]

Plumbers and Steam Fitters,

—REMOVED TO—

No. 96 EXCHANGE ST. - Opposite Penobscot Exchange.

Telephone—164—2.

may21

STOP!

And Look At Our Line of

Oxford Ties

—FOR—

Ladies, Misses and Children

—INCLUDING—

French and Dongola Kid Patent Leather Suede Russia Calf and Russet Goat also a large variety of Fancy Slippers

G. A. HUTCHINS & CO., 27 Main Street, Bangor.

apr28 eod

[illegible]

All of Our Men's and Boys'

SUMMER SUITS

to be sold out at some price. Now is the best time ever offered to buy

Clothing Cheap.

[illegible]

Men's Suits from $3 to $10.00.

Just look at them. Guaranteed to be the best trades for the money ever offered in this city.

FRANK D. PULLEN & CO

Corner of State and Exchange Streets.

jun 5

ORDER YOUR DINNER AT

Bangor's First Market.

SPINACH GREENS, BEET GREENS, ASPARAGUS, CAULIFLOWER, RADISHES, CUCUMBERS, WAX BEANS, GREEN PEAS, RIPE TOMATOES, LETTUCE, BUNCH BEETS, STRAWBERRIES.

All Fresh In from our Home Market.

The Neatest, Sweetest and Cleanest Market in town. You know the place.

NEWHALL'S, 122 and 124 Exchange Street.

jun25

[illegible] Northport Campground, Maine. [illegible]

RAILROADS.

Maine Central Railroad

Arrangement of Trains

In Effect June 26 1892

Until further notice trains [illegible] follows

GOING EAST

6 15 A M—[illegible] St John [illegible]
6 30 A M—[illegible]
7 15 A M—[illegible]
11 30 A M [illegible]
12 20 P M [illegible]
3 20 P M [illegible]
4 55 P M [illegible]
7 35 P M [illegible]

GOING WEST

6 50 A M [illegible]
8 10 A M [illegible]
12 30 P M [illegible]
1 40 P M [illegible]
3 20 P M [illegible]
8 00 P M [illegible]
10 50 P M [illegible]

BUCKSPORT BRANCH

[illegible]

MT DESERT [illegible]

[illegible]

ARRIVALS

[illegible]

Bangor & Aroostook R R,

PISCATAQUIS DIVISION

ARRANGEMENT [illegible]

[illegible]

ALTHUR [illegible]

Quick Time

TO

MONTREAL
OTTAWA
TORONTO
DETROIT
CHICAGO

via the

CANADIAN PACIFIC RY

Lv Bangor [illegible]
Oldtown
Dover & Foxcroft
Greenville
Ar Montreal
Ottawa
Toronto
Detroit
Chicago

* Daily [illegible]
¶ Daily ex[illegible]

[illegible]

D M MCNICOLL [illegible]
Gen Pass Agent [illegible]
Montreal [illegible]

Commissioners Notice

[illegible]

WILLIAM [illegible]

[illegible]

CHARLES A BAILEY
FRANK A FLOYD
jy11

STATE OF MAINE

[illegible] Bangor [illegible] thirteenth day of July [illegible] session of the June T[illegible]

A certain instrument purporting to be [illegible] of the last Will and Testament of [illegible] late of Kensington in the State of New Hampshire [illegible] New Hampshire [illegible] presented to the Judge of Probate for [illegible] County for the purpose of being allowed [illegible] and recorded in the Probate Court [illegible] county

Ordered, That notice [illegible] persons interested therein [illegible] of this order three weeks [illegible] Bangor Daily Whig & Courier a newspaper [illegible] at Bangor in said County of Penobscot [illegible] publication to be thirty days at least prior to the last Tuesday of August A D 1892 that they may appear at a Probate Court then to be held at Bangor, within and for said County [illegible] at ten o'clock in the forenoon and show cause if any they have against the same

JAMES H BURGESS Judge [illegible]

Attest AMBROSE C FLINT Register

A true copy of the original

Attest AMBROSE C FLINT Register
jy16

Piano-Forte Tuning

MR C A OAKMAN

has arrived in this city and will attend to orders for piano-forte tuning during July and August Orders left at D Bugbee & Co's will be promptly attended to

jy12 2w

Flags, Tents & Awnings,

—AT—

Currier & Hook's,

Exchange Street, - - Bangor

DIPPED UP EVERY MORNING!

CLEAR AND SPARKLING.

Crystal Spring Water!

For Sale by

J. K. SHERMAN & CO.,

[illegible]